KILCHIS 1965

Ken Malone
1964-'65

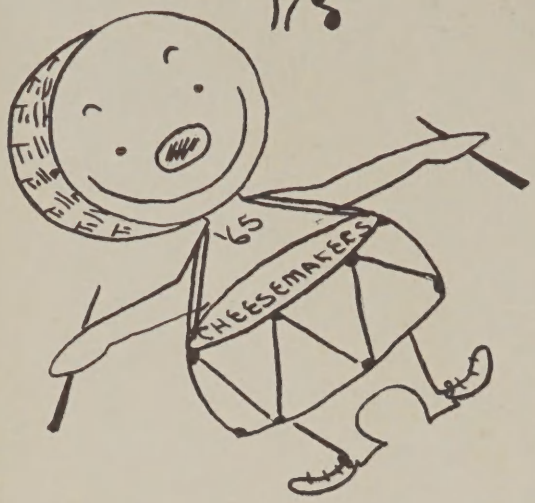

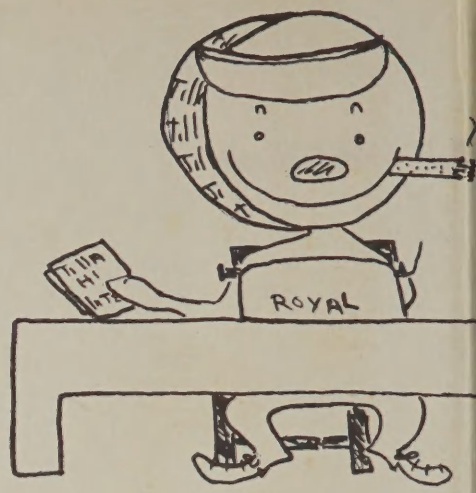

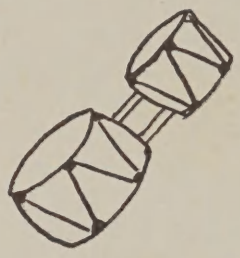

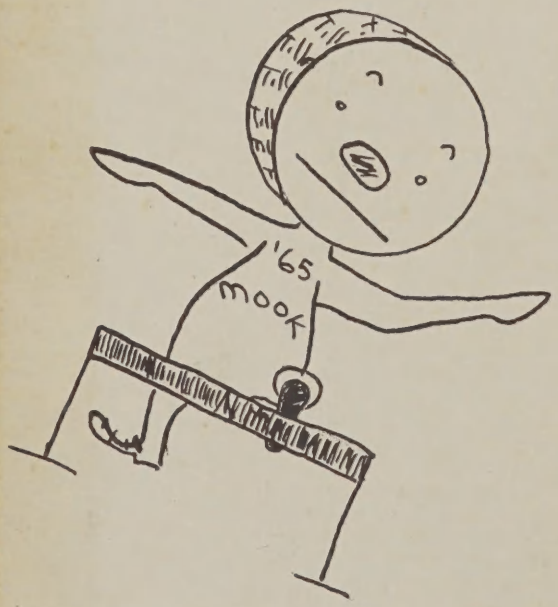

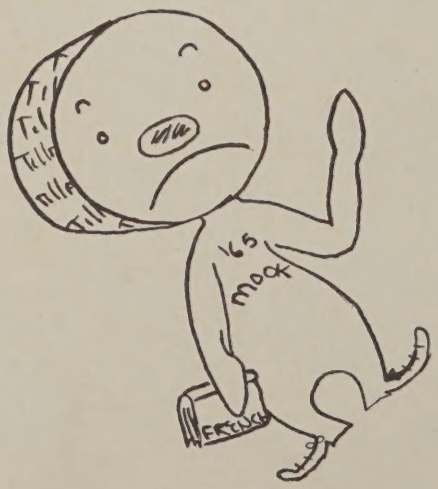

ALLEN COUNTY PUBLIC LIBRARY
3 1833 07355 0656

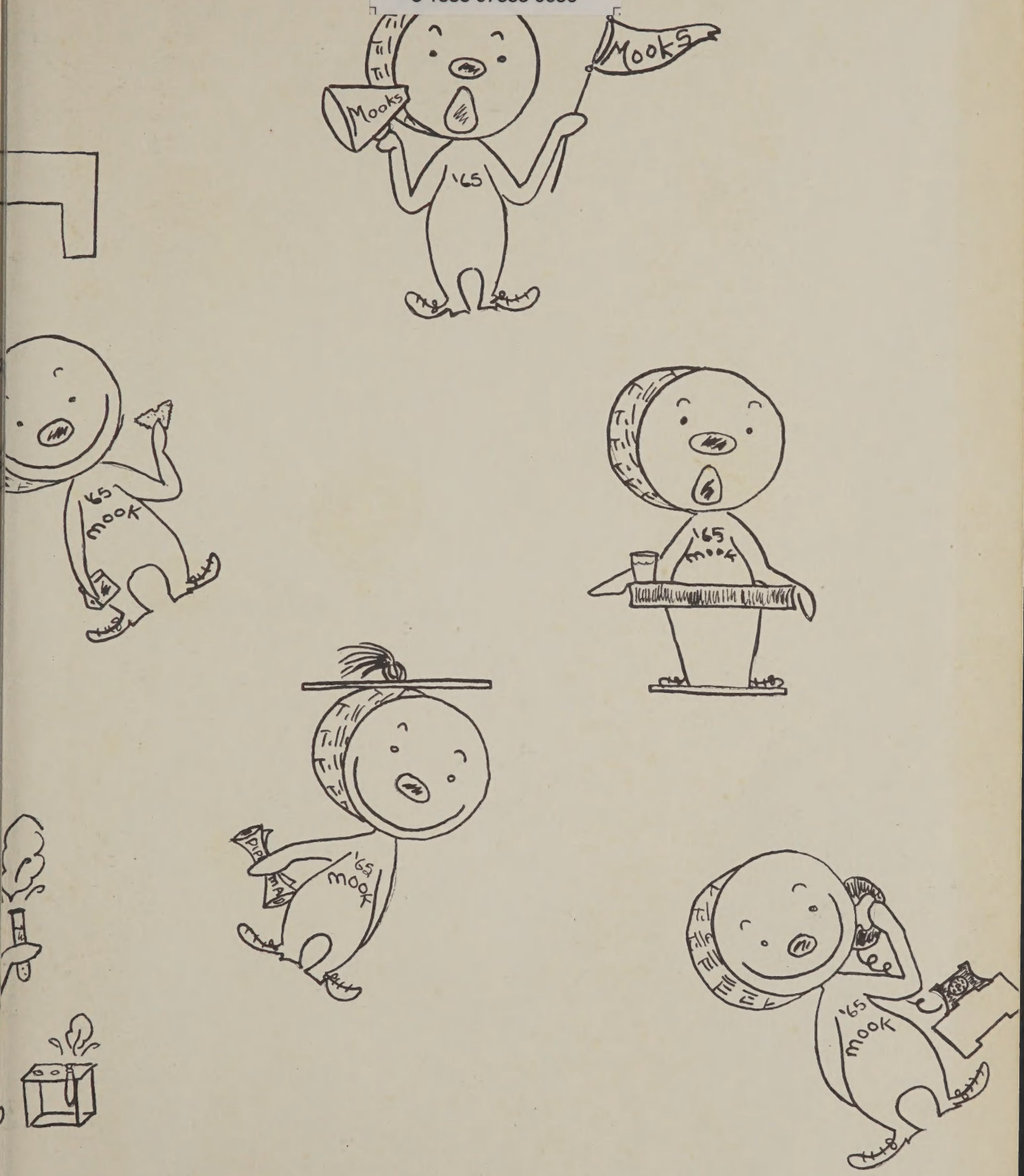

KILCHIS
1965

Volume 38
Tillamook High School
Tillamook, Oregon

"Lil' Mook invites you to open this 1965 Kilchis and enjoy its contents, the record of the year 1964-1965 for 720 Tillamook High School students -- Tillamook's Cheesemakers."

Kilchis Editors

Kilchis Editor,
Joanne Foster

Assistant Editor,
Charlotte Price

Chris Lampi, Layout

Maggie Hilferty, Bus. Mgr.

Patti Laurs, Art

Mary Vandershule, Advertising

Carol Smith, Senior

Chris Kautto, Junior

Shannon Bedford, Sophomore

Barbara Smith, Freshman

Bob Caruthers, Sports

and Their Working Staff

CLASS STAFF--JoAnn Naegeli, Linda Milne, Jeri Willford, Karen Olson, Marilyn Brooks, Susan Bigelow, Linda Newvine, Linda Cornell, Linda Hubler, Sharon Stone, Judy Milner, Jan Sutton, Diane Chadwick, Ann Peterson, Becky Smith, Carla Kautto, Joyce Jones, Judy Hofmann, Jill Griffith, Linda Grigsby, Kevin Johnson.

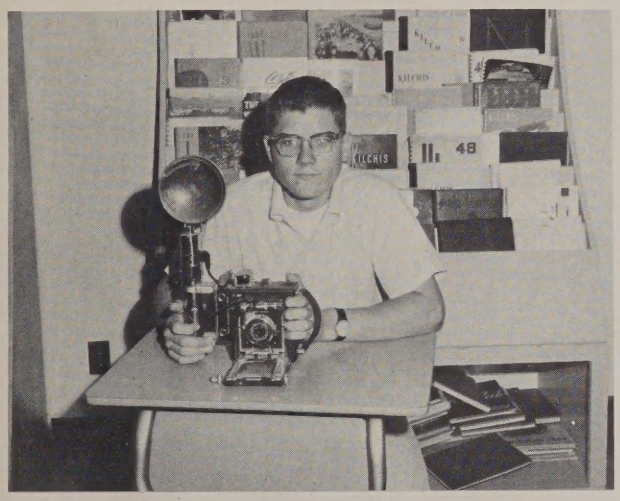

Photographer Tom Fink

BUSINESS STAFF--Lynda Wayrynen, Karen Haupert.

ADVERTISING STAFF--Sandy Ellis, Sylvia Kiser, Virginia Mawhirter, Patti Laurs, Kathleen Pitts.

SPORTS STAFF--Bob Brewer, Steve Spencer, Chuck Lenzi, Steve Rouse.

Board of Education

KARL ZWEIFEL
Chairman of the Board

One of the really strong aspects of American education is the close touch that the schools have with the people of the community. This closeness is insured by the system used in this country of structuring the educational plan with elected representatives of the citizens at the head of all activities which comprise the schooling. These representatives, the Board of Education, see to it that the proper personnel is on hand to staff the schools and that buildings and equipment for their use is provided.

Tillamook's District #9 has prided itself for years on the dedication of its Board of Education and this pride continued for the current year. Chairmanned by Karl Zweifel, shown at left, the five members saw the school year through successfully. Always looking for the best education possible, they encouraged experimentation with new trends while urging continued use of good plans carried over from the past. They urged that Superintendent John Jensen take part in the visit to European schools and permitted his release for the six weeks of his absence.

A contented staff and an efficiently educated group of students attested well to the success of local leaders shown on this page.

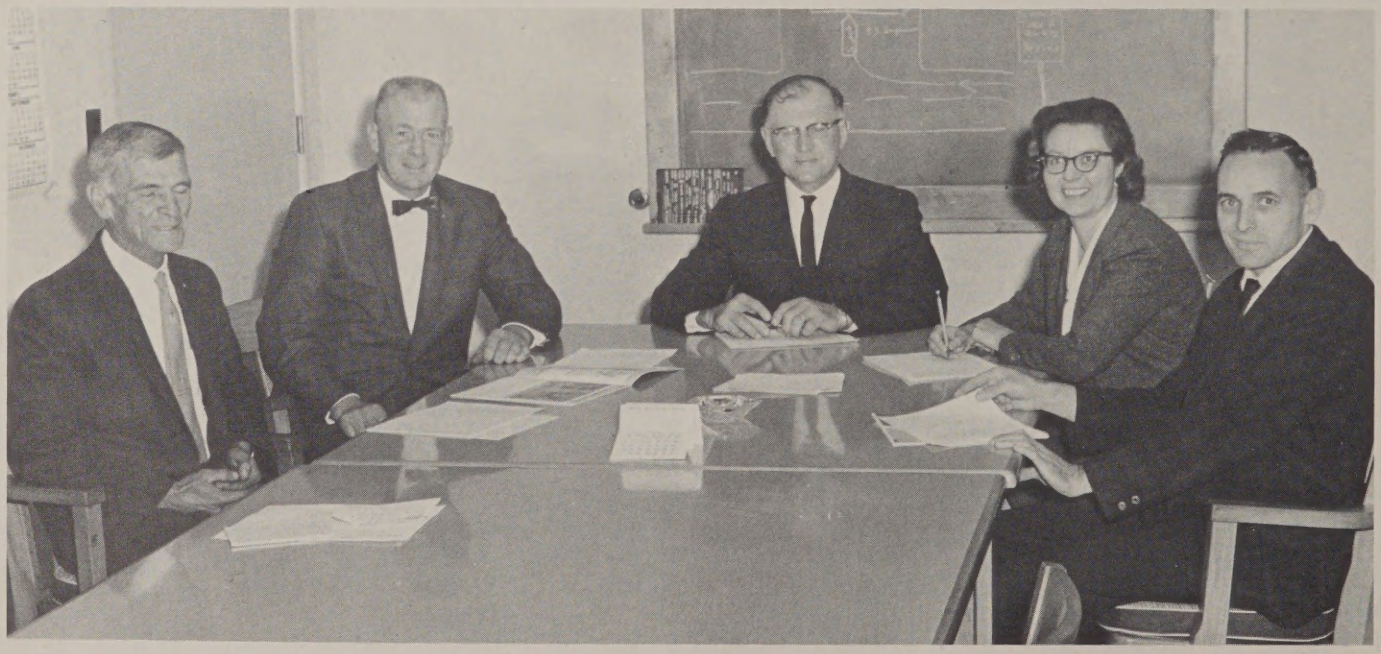

BOARD OF DIRECTORS
LEFT TO RIGHT: Jim Coon, Bus Schelling, Karl Zweifel, chairman, Claire Peterson, and Cliff Colton.

Guidance and Adult Education

Mrs. Alice Voges, freshman counselor, and Miss Esther Chapman, head of the Guidance Department, work together to guide and help solve problems of students.

Mrs. Jean Bailey, secretary of the Guidance Office, and Mr. Don Whitney, boys' counselor, are also part of the Guidance Office staff.

Mr. Richard Larsen served as head of the adult education center for district #9 as well as head public relations man. Mr. Larsen was also part time faculty, teaching several classes of French.

Home of the Mooks

Tillamook High School is, of course, the "Home of the Mooks," an alterante name for the Cheesemakers, the official name of our athletic teams. The 1965 Kilchis has used a cartoon representation of the THS Cheesemaker, and proudly called him the '65 MOOK. This MOOK became our symbol of the faculty, the students, the activitities, and the athletics. He is the symbolic SPIRIT of Tillamook High School, so evident in its athletic contests and the enthusiasm of students, faculty, and administration. Our MOOK, then, would like to introduce you to our 1965 Kilchis. On page 1, he is shown opening the book for you. He will be seen presenting each different section. May this, your annual, be a pleasure to all the "Mooks" of THS.

Alma

Oh, Tillamook our Alma Mater

We hail thy colors true

We always win our battles

Our fellows fight for you.

Mater

Oh, Tillamook our Alma Mater

To thee we sing our praise

To thee we sing, to thee we pledge

The strength of all our days.

Table of Contents

Dedication - - - - - - 10

Faculty - - - - - - - - 11

Seniors - - - - - - - - 21

Underclassmen - - - 49

Music - - - - - - - - - 65

Royalty - - - - - - - - 73

Activities - - - - - - 83

Spirits and Sports - 103

Commencement - - - 135

Advertisements - - - 141

Dedication

It is with both pride
And sorrow that we
Dedicate this Kitchis
To Vida Abrams, teacher
And long-time guiding spirit
Of the business education classes
at Tillamook High.
It is a time of pride
to honor a master teacher
After forty years of outstanding
Service to the school and community.
But also one of sorrow to have
Her leave in retirement.

Those who knew her, loved her
And she set a pattern for gentility,
And honesty of purpose, and left
This school a much finer place
Because of her presence here!

FACULTY

Though sometimes we think we would like to try, really now what would a school be without the FACULTY, and the administration? The pages that follow show the personnel who planted some knowledge in the heads of the Mooks during the past year.

VIDA ABRAMS
"Up, up and over"
U of O, OSU
Years at THS: 41
Central Treasurer, Typing

NORMAN ANDERSON
"Lets not be namby-pamby"
U of O, BA MS
Years at THS: 18
English, Journalism

JAY BASS
"Is it an asset or a liability?"
U of O, BS
Years at THS: 2
Bookkeeping, Bus, Law, Con. Math

IDA BOQUIST
"Sei Rhig"
Haugesund, Norway BA, PU BA
Years at THS: 18
German

ESTHER CHAPMAN
"Not Culottes Again!"
U of O, BS
Years at THS: 14
Guidance, Psychology

ARTHUR CLAYTON
"It's clean-up time"
Southern Oregon College, OSU, BS
Years at THS: 3
Industrial Arts

WES COOK
"Don't do me any favors."
Colorado State BA and WSU
Years at THS: 1
History, World Geography

EVELYN COTTON
"Well, if you're really interested . . ."
Bradley U. BA and PU
Years at THS: 2
English

TONY DOOHER
"Bring a current event Friday."
University of Portland, BA
Years at THS: 11
History, World Geography

LEONARD DOOLEY
"All right now . . ."
Linfield and OSU, BS
Years at THS: 2
Biology, Physical Science

LEWIS FORSTER
"Dad burn it! You're full of prune juice."
Pacific University BS
Years at THS: 14
Advanced Math

WILLIAM FOWELL
"Time is of the essence."
Luther College BS and OSU
Years at THS: 4
Band

Gellatly - -

MARJORIE GELLATLY
"Fermez la bouche!"
University of Wash., B Mus. MS
Years at THS: 4
Vocal Music, English

MARY GEORGE
"Quiet Please"
Washington State University BS
Years at THS: 2
Reader, Study Hall

AL GOERTZEN
"Do you want to graduate...?"
PU, BS
Years at THS: 12
Boys PE, Modern Problems

PATRICIA GRIFFIN
"Now...this type of thing..."
Whitworth College, OSU, BS
Years at THS: 1
Homemaking

ROBERT HELMICK
"Point of Order...point of order"
Missouri Valley College, U of O, BS; OSU, BS
Years at THS: 17
Vo-Ag, Auto Mech., Electricity

EDITH HILLIARD
"Now this is the key sentence"
Northwest Nazarine College, BA
Years at THS: 2
English

DOUG HOGLAND
"Get yourself mentally set"
OSU, BS
Years at THS: 6
Boys PE, Math

EDGAR HUNGERFORD
"Will this do for the display cases?"
Wenatchee Jr. College, U. of Wash., BA
U of O, MS
Years at THS: 1 Art

EDNA JESSEPH
"How many times have I told you to shut the door after you"
P U B Mus., OSU, MS
Years at THS: 12
Business Education

GENE KRIEG
"So much for that"
N. Dakota State University, BS
Portland State
Years at THS: 3
English

RICHARD LARSEN
"No, I'm only serious"
University of Portland, BA
Years at THS: 7
French

NORMAN LEHMAN
"Now, where was I?"
Gonzaga, BA, Cen. Wash. State College, MA
Years at THS: 1
Modern Problems, History

Lloyd - -

JEAN LLOYD
"If all else fails, read the directions"
Mankato State College, BS
Years at THS: 17
Physics, Chemistry

DESSIE MC CLAY
"Disperse with this teaparty"
OC of Ed., BS; PU; Portland State
Years at THS: 4
Librarian

ROBERT MC PHEETERS
"If you're going to waste time, waste it quietly!
University of Portland, BA
Years at THS: 3
English

CECIL MILLER
"All right, now let's settle down"
Wayne State Teachers College, B.S.
Willamette University, MS
Years at THS: 13
Gen. Math, Algebra

JACK ORR
"We'll have that quiz tomorrow for sure"
OSU, BS, M. Ed.
Years at THS: 3
Gen. Sci., Drivers Ed., PE.

RICHARD PERKINS
"You are subject to a quiz at any time"
PU, BS
Years at THS: 4
Algebra, Geometry

PATRICIA PERSONETT
"If you can run in, you can run out"
Rocky Mountain College, BS
Years at THS: 1
Girls PE

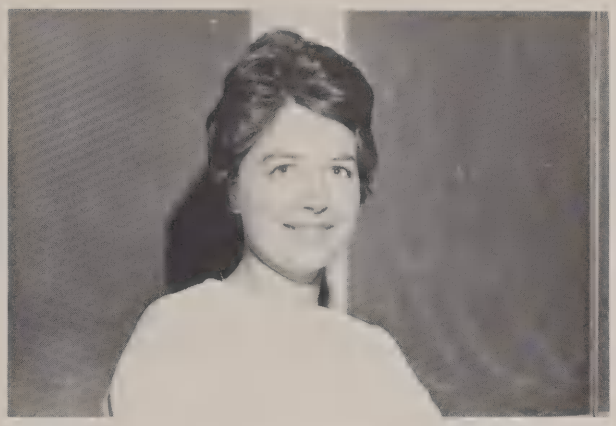

CAROL PETERSON
"Quit talking about the boys"
Ore. C. of Ed; OSU BS
Years at THS: 1
Homemaking

DON PETERSON
"I'll check on that tomorrow"
OSU, BA
Years at THS: 8
Industrial Arts

PHYLLIS PLAEP
"I hold the sophomore class in the highest esteem."
Linfield College BA; U of O, PSC
Years at THS: 3
English

GARY SEANEY
"So be it!"
PU, BA; U of O, PSC
Years at THS: 3
World Geography, History

RICHARD SPAZIANI
"No homework this week-end."
NYU, BS, MA; OSU, PSC
Years at THS: 1
Gen. Bus., Dist. Ed., Con. Econ., Bus. Law, Con. Math.

Voges - -

ALICE VOGES
"How Delightful!"
PU BA
Years at THS: 6
Speech, Guidance

DON WHITNEY
"Louder!! I can't hear you back here"
OSU, BS; U of O, M. Ed.
Years at THS: 20
Drama, Guidance

LANE WOODS
"That's the best I've heard it yet"
University of Idaho BA
Years at THS: 2
Band, Gen. Math

DON WUSTENBERG
"You flunked that test flatter than a fritter."
Chico State College BS Bio.
OSU MS
Years at THS: 3
Biology

Cooks and Custodians

COOKS--Alma Vellinga, Dorothy Goodhead, Ella Keyes, Melva Johnson, and Frances Anderson work hard to prepare well-balanced lunches for the students of THS.

CUSTODIANS--Arnold Winkler, Ed Redmond, Clarence VanRoekel, Gerald Stelzig, Herman Wyers. NOT PICTURED: Perry Reeder. These men work almost 24 hours every day to keep the building clean and in working order.

Boosters and Bus Drivers

BOOSTERS--Left to Right: Ron Marshall, Chris Heil, Fred Walker, Bob Wall, Bob Steel, Allen Thomas, Gary Bristow, Doug Hogland, Darrel Lewis. This group met regularly to foster interest in sports at THS and get community cooperation for athletic events. The coaches really appreciated the services of this group.

BUS DRIVERS--Left to Right: Ernie Slocum, Glen Croisant, Larry Beyers, Mary Grunder, Dick Faar, Jane Madison, Emma Blaser, Helen Gunder, Ruth Keene, Rose Hartford, Margarite Guenther, Marjorie Simmons, Vivian Willis, Billie Helfrich, Lillian Neaves, Bill Plasker, Shirley Smith, Alice Billow, Marion Vermilyea. The setting is the bus barn, their point of departure each morning. More than 50 per cent of Tillamook's students were transported regularly.

SENIORS

Proud is the SENIOR, the climax of the educational system in the THS community. With the position comes responsibility and plenty of difficult studies. But the reward is high--the diploma signaling the end of twelve years of training. Following are the Mooks who donned caps and gowns and marched forward in June to receive their trophy.

Seniors, Class of '65

Senior officers shown above, Ronnie Gianelli, secretary; Terry VanderStope, vice-president; Jerry Warren, treasurer; and Vince Hartman, president.

This class set many significant marks that will be hard for any other class to equal either scholastically or in extra-curricular pursuits. Their first big achievement was to take a first place in Homecoming float competition. In the same event their princess, Joanne Foster, won Homecoming Queen for 1964. Her court, all seniors of course, was Kathy Holden, Chris Milner, and Judy Hofmann. Co-chairmanned by two seniors Ken Baumgartner and Joyce Jones, this homecoming was rated, best ever.

Closely following Homecoming was the senior class play, "Mrs. McThing" a roaring success as a comedy-fantasy and well attended. Then as the year went on the seniors won top place in scholarship on the honor roll, regularly, held important positions in athletics, and generally carried out the distinction of their role as "top dog."

As the year rolled along senior centered activities became even more prominent: the Winter Formal, the March of Dimes Drive, the Prom and the Prom Queen, the senior breakfast, baccalaureate, and the big event, graduation. For some it came too fast--high school was over. For others, well they could hardly wait to go out and meet the next challenge--life itself.

Senior advisers were Don Whitney, Patricia Griffin, and Al Goertzen, all three truly appreciated by a grateful class.

GARRY ACKLEY
"The small and the mighty."

JOHN ADAMSKI
"The world belongs to the sailor."

STEVE ADAMSKI
"If at first you don't succeed, forget it."

JIM ANDERSON
"Because a man says nothing, is no sign he has nothing to say."

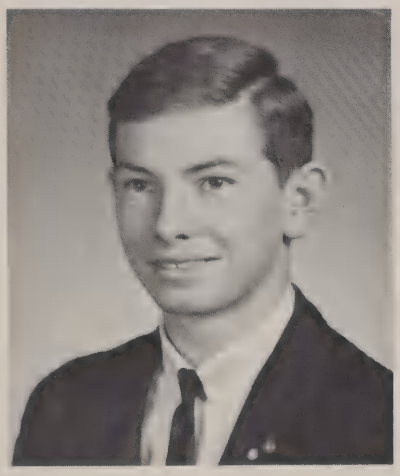

RICH BAIRD
"I can't concentrate; the knot of my attention keeps coming undone."

JUDITH BISHOP
"Silence is the most perfect herald of joy."

KEN BAUMGARTNER
"Who says you can't work hard and still have fun?"

CAROL BOSCH
"Who says all redheads have tempers?"

ROY BRADEN
"I believe in seven day weekends."

BOB BREWER
"He has served his school to the utmost."

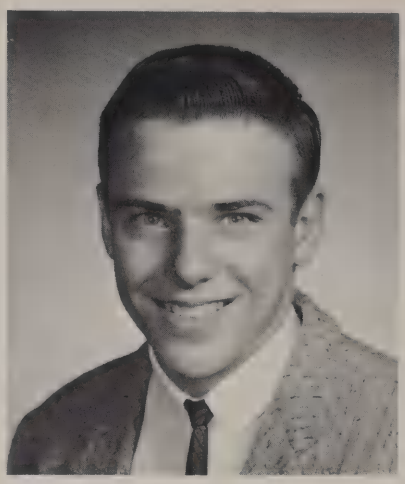

ED BRIGGS
"Manners and faith are the basis of man's livelihood."

GARY BRUNMEIER
"Beneath his quietness is true character."

NORMAN BURDICK
"The best thing about school is the vacation."

SUE CARIGNAN
"Everytime she smiles, and much more when she laughs, it adds something to this fragment of life."

BRUCE CAMPBELL
"The strong, silent type."

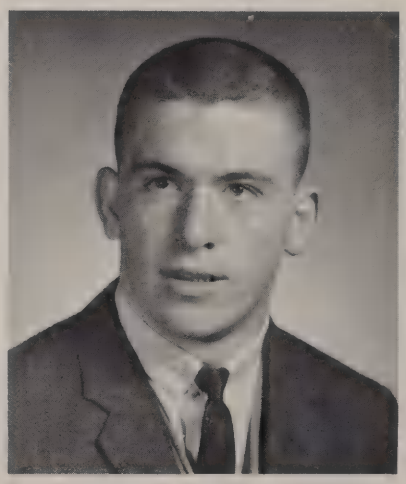

BOB CARUTHERS
"No barrier is too high, no course too difficult."

GEORGE CASTLES
"A wise man will make more opportunities than he finds."

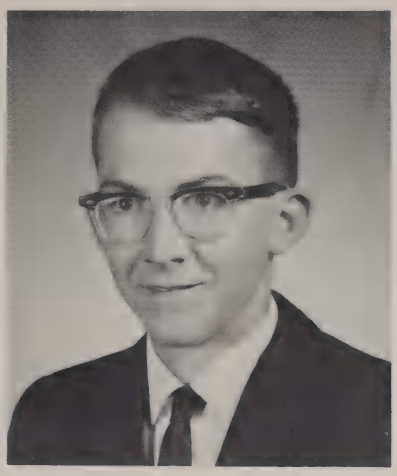

DAN CLEAVENGER
"A man with big ideas."

DAVA CLINE
"Wherever there is fun, I'll be."

SHELIA COTTON
"The world means something to the capable."

DAN COULTER
"Portrait of the artist as a young man."

SHARILYN CROWE
"Music makes the world go around."

RAYGENA DAVIS
"A young bride in pride and beauty."

VIOLA COX
"A smile that fills one's heart with sunshine."

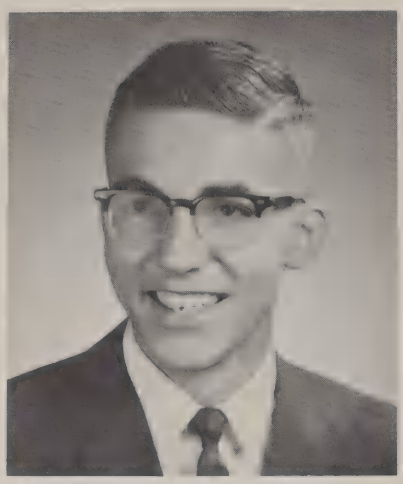

DAN DAVY
"Knowledge is power."

CAROL DEAN
"Always smiling and dependable."

ANNE DERTING
"She enters into things with zeal and zest."

LINDA DRISCOL
"A friendly smile goes a long way."

GARY DUMMER
"Make me a great man, but do it slowly."

BILL EASTWOOD
"Give me wine, women, and 'Playboy'".

LINDA EASTER
"The littlest angel."

JEANNIE ECKELS
"Gay of spirit, light of heart."

MIKE EFFENBERGER
"Why should the others have all the good times?"

DON ELLIOTT
"He may burn the midnight oil, but not for books."

JAN FAULHABER
"It is good to be merry and wise."

JEAN FISCHER
"I am a part of all that I have met."

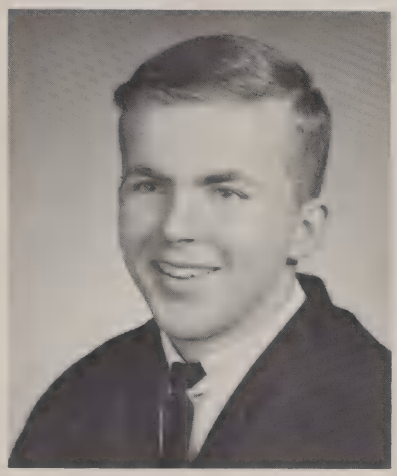

DAVE FAUSER
"My idea of an agreeable person, is a person who agrees with me."

CAROLYN FOSTER
"Charm strikes the sight, but merit wins the soul."

NANCY FOLKERS
"A merry heart lives long."

JOANNE FOSTER
"She sets her goals high, then attains them."

CAROL GAITHER
"As pure as the morning dew."

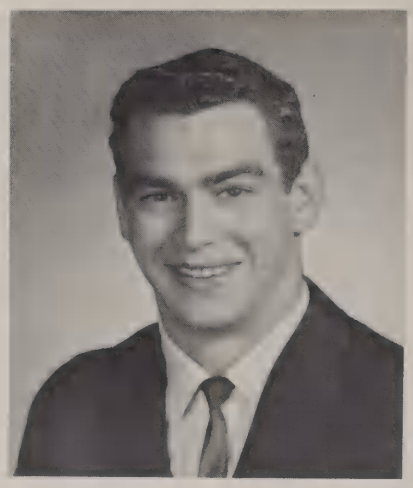

GEORGE CALLINO
"I am the master of my fate."

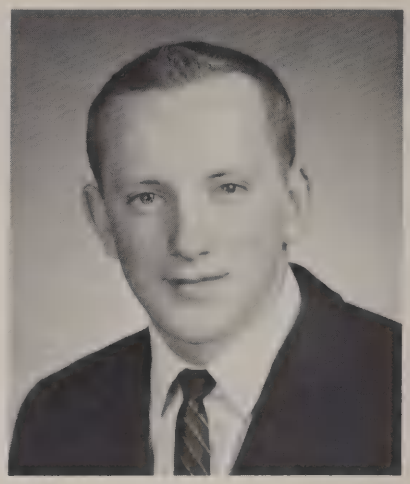

STEVE GALLOWAY
"Wake me up when the bell rings."

EUNICE GEORGE
"There must be a solution to every problem."

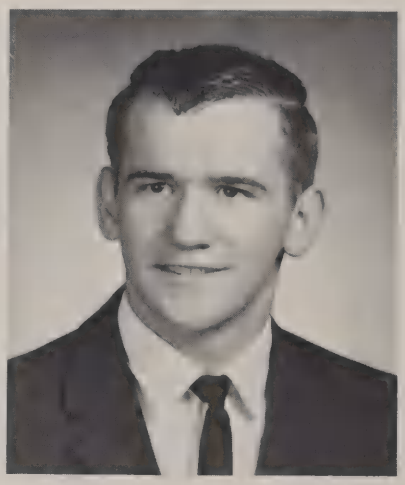

STEVE GIBSON
"I've taken my fun where I've found it."

MARJORIE GEPFORD
"Happy and gay, that's her way."

BONNIE GIANELLI
"How far that little candle throws its beam."

PATRICIA GILLETT
"The person is the richest whose pleasures are small."

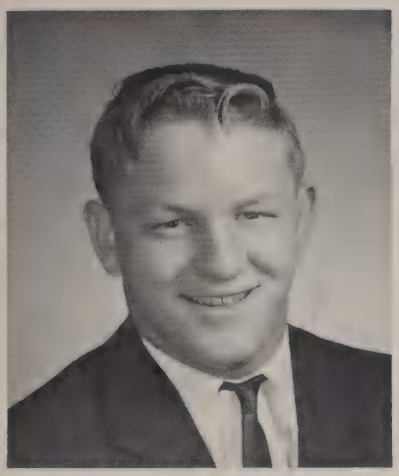

STAN GLENN
"A right jolly 'young' elf."

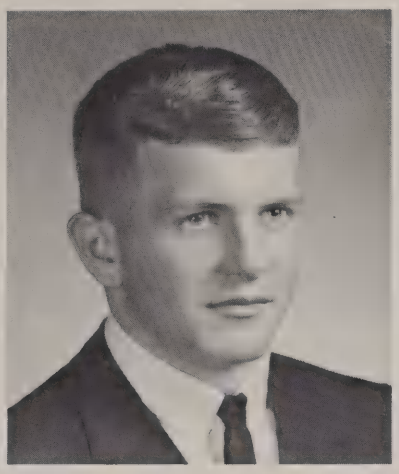

DAVE GOODHEAD
"I like work, it fascinates me; I could sit and watch it all day."

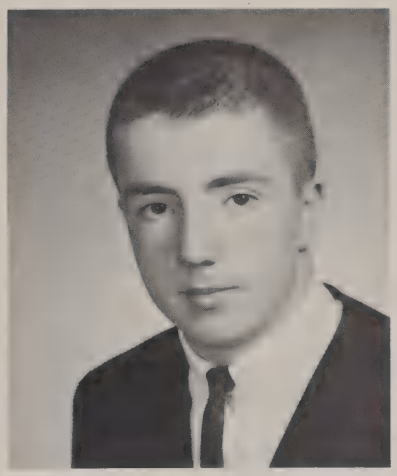

JIM GOFF
"A man among classmates, as well as in athletics."

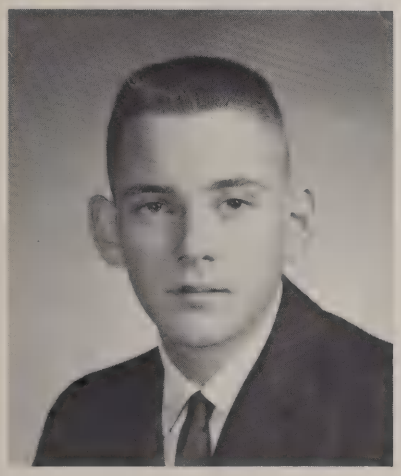

JOHN GRAF
"Young man with a horn."

JIM GRIFFITH
"He stoops to nothing but the door."

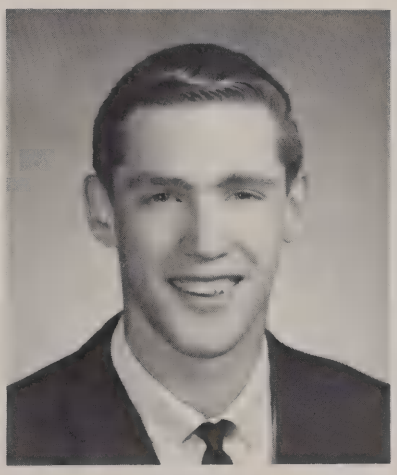

DWIGHT GUENTHER
"The less men talk, the more they think."

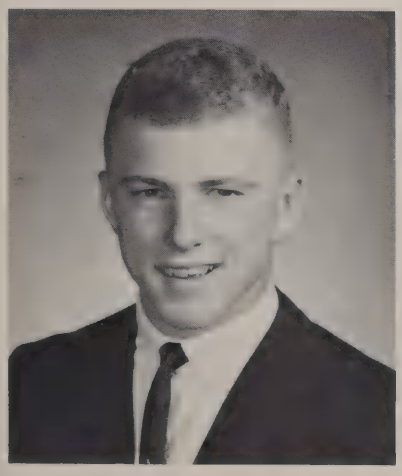

RON GROSHONG
"Life is a game in which I am a player."

DAVID GUYETT
"His drum sets the beat of the band."

CRAIG HARRINGTON
"Surf's up!!"

NANCY HATHAWAY
"Style is the dress of thought."

VINCE HARTMAN
"I am small, but so was Napoleon."

KAREN HAUPERT
"The mildest manners and the gentlest heart."

JANIE HAYES
"I laughed until I cried."

MAGGIE HILFERTY
"Ready to work, play, and help wherever she may."

GARY HERCHER
"He is gifted with the power of speech."

JUDY HOFMANN
"Humor and wisdom are two of the qualities she possesses."

SANDY HOLLIS
"A smile for everyone, a frown for none."

KATHY HOLDEN
"Nothing great was ever achieved without enthusiasm."

SALLIE HUBBARD
"A good heart's worth gold."

THERESE JACOBS
"A quiet girl with talents all her own."

KAREN JEPSON
"Happiness is the reason for life."

JAN JOHNS
"Silence is golden."

KATHY JENNINGS
"Meets life like a new friend with a smile."

BEV JONES
"Full of fun and laughter, but dependable."

JOYCE JONES
"Cheerfulness paves the road to success."

CHERI JONES
"In every movement, grace."

LARKIN KALIHER
"Like tea, he shows his real strength when he gets in hot water."

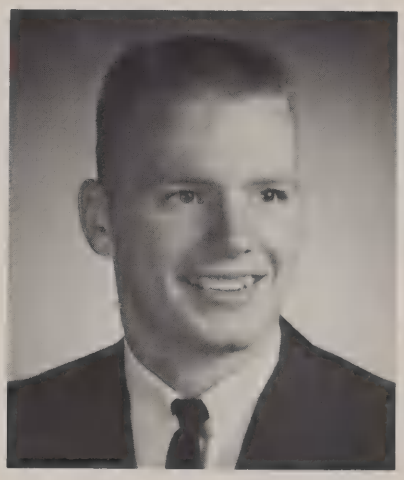

ALEX KELLY
"Why worry, I am going to live to a ripe old age."

CARLA KAUTTO
"Virtue is the beauty of the soul."

JOE KOFOED
"Here is a good and true and deserving friend."

SYLVIA KISER
"Always smiling, always dependable."

KATHY KREBS
"The land of song within thee lies."

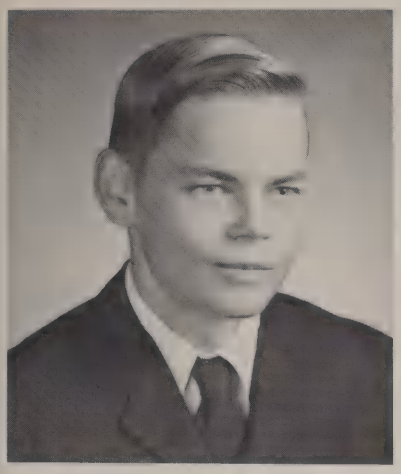

FRANK LAAKSO
"Still water runs deep."

CHRIS LAMPI
"Her personality is a center of delight."

LINDA LANDOLT
"Her hair is her crowning glory."

SANDRA LANE
"A ray of sunshine on a rainy day."

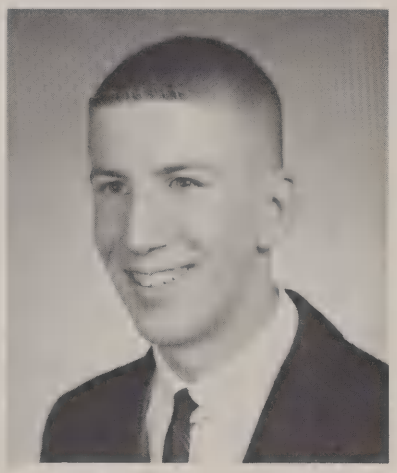

LARRY LARSON
"Where words cease, music speaks."

JIM LENZI
"Adventure in his blood."

PATTI LAURS
"Cute as a bug's ear."

JUDY LOVITT
"We are here not to get all we can out of life, but to try to make the lives of others happier."

GREG MC GUIRE
"Friendship seems to blossom where he walks."

GLEN MACKENROTH
"The man is free who commands himself."

JOYCE MAKI
"Life is not so short, but there is always time enough for courtesy."

JOHN MILLS
"A man lives by believing something."

CHRIS MILNER
"The best of healers is good cheer."

VIRGINIA MAWHIRTER
"Soft words and laughter make a friend."

DEANNA MOCK
"A happy person whose nature never varies."

CATHY MILNE
"She wears the weight of knowledge like a flower."

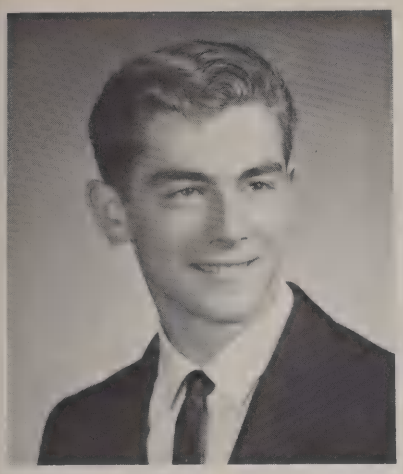

GARY MOORE
"Onward through life he goes."

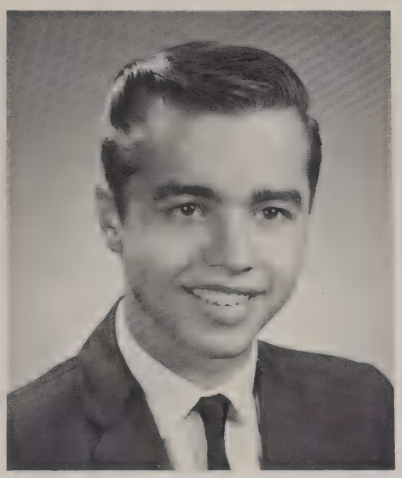

MIKE MURPHY
"It matters not how we live, but how we live it."

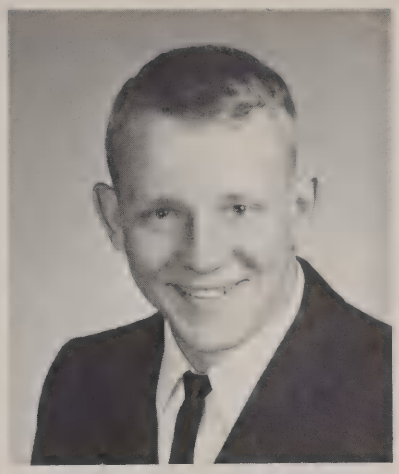

PAUL MUNRO
"Steady of hand and stout of heart."

LINDA NEWVINE
"Speak softly and say few words."

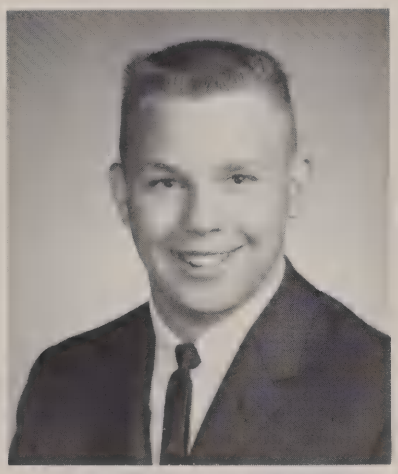

ROGER NOAH
"A scholar and a gentleman."

ED NIELSON
"Good nature and good sense united."

DAVE NOTEBOOM
"Music is the language of all nations."

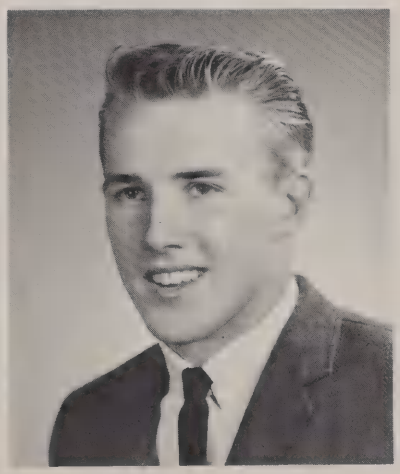

DENNIS NIXON
"He that mischief hatcheth, mischief catcheth."

CLAIRE OWEN
"Earnest in work, friendly to all."

GEORGE OLSON
"I think much though I speak little."

LINDA PANIT
"A touch of beauty."

PAM PEREZ
"How sweet and fair she seems to be."

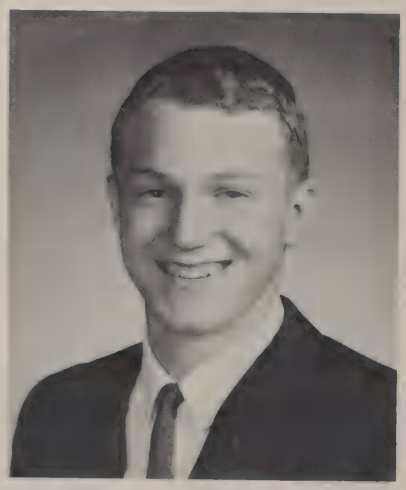

STEVE PHILLIPS
"Honest and industrious."

CLYDEEN PITTS
"Her smile is her fortune."

BRAD PIERCE
"Nothing travels faster nor is more infectious than a grin."

KATHLEEN PITTS
"It is friendship, like stars, that radiates from her smile."

JERRY POGAN
"One half of the mischievous twosome."

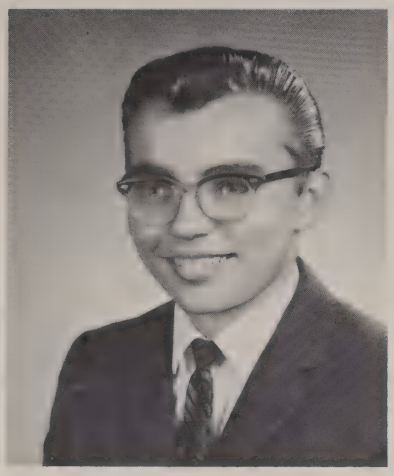

JOEY POGAN
"The other half of the mischievous twosome."

BETTY PUDERBAUGH
"Once her friendship is gained, it is never lost."

PEGGY RITCHIE
"I can because I think I can."

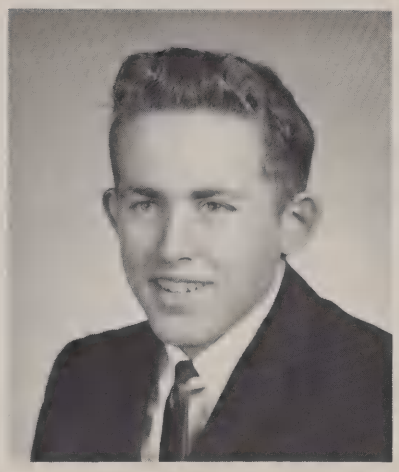

RON RAWE
"Put not thy faith in any car."

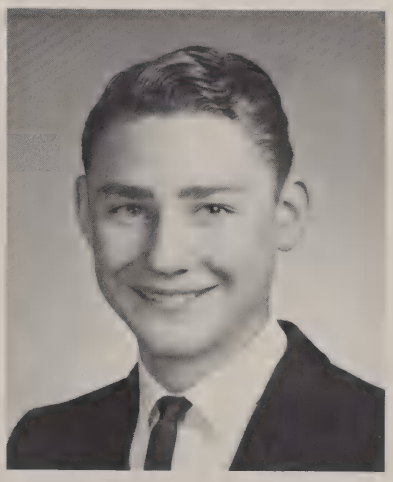

GORDON ROSENBERG
"Man is master of his fate."

RON ROBBINS
"There are some people who act friendly, and others who are because they can't help it."

STEVE ROUSE
"Much learning comes not from books."

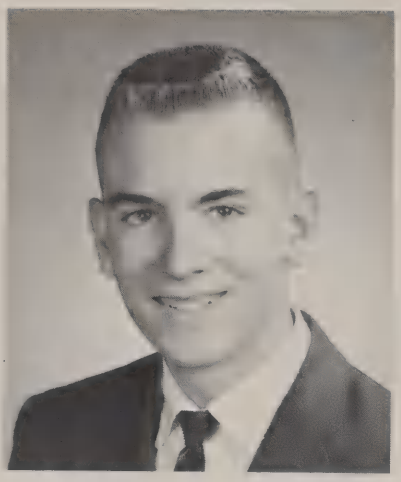

MIKE RUTLEDGE
"Ambition has no risk."

BILL RYDBLOM
"A domesticated wolf."

DENNIS SAYLES
"A quiet man."

PIETER SCHUDDEBEURS
"A thing well said will be wit in all languages."

NICK SCHAFFER
"For he's a jolly good fellow."

ELLEN SHELDON
"Wisdom is her most precious possession."

DON SHELDON
"I'm ready to seek my fortune."

KAREN SHINN
"Good things come in small packages."

DIANA SIMMONS
"The force of her own merit makes her way."

CAROL SMITH
"To her, success is measured in how much she accomplished."

DIANE SMITH
"Patience and gentleness is power."

LUANA SMITH
"Life is a continual succession of beautiful smiles."

MIKE STEWART
"He who thinks for himself is indeed a free man."

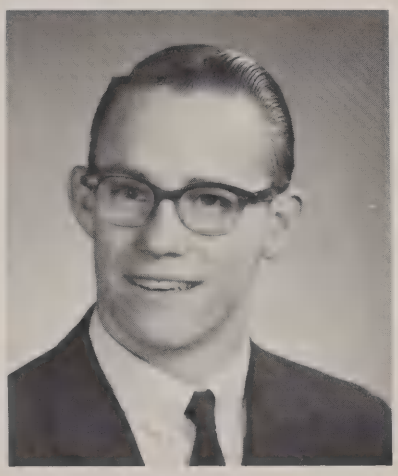

LARRY SPARKS
"A magnificent spectacle of human happiness."

STEVE SPENCER
"He'll be a king among men wherever he goes."

SHARON STONE
"Without art, life would be a mistake."

TOM SWANSON
"The mold of a man's future is in his hands."

KARLA TOHL
"Pleasantness and courtesy combined."

DAVID TANGERMANN
"His aim in life will not be small."

SKIP URREY
"All he does, he does with all his might."

MARY VANDERSHULE
"Always ready to do her share."

TOM VANDERSHULE
"It takes a tall person to know what's going on in the world."

TERRY VANDERSTOEP
"Athletic, witty, full of fun; he's made a friend of everyone."

LARRY VAN DUSEN
"Good manners stem from good sense."

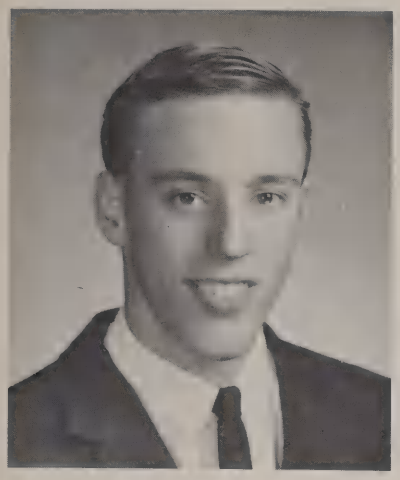

LEON VELLINGA
"His interests lie in the sports world."

JERYL VERMILYEA
"Not merely to exist but to amount to something."

LINDA WAGNER
"A quiet kind whose nature never varies."

TIM WALL
"Hold the fort for I am coming."

DOUG WALKER
"Why cut the grass, it just grows again."

LINDA WAYRENEN
"A quiet competence, a pleasant way."

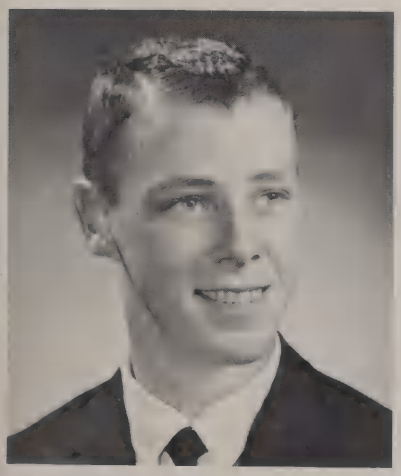

JERRY WARREN
"Truth is the highest thing man can attain."

JIM WEITMAN
"Men of few words are the best men."

HELEN WEST
"Character is what God gave her."

DRUSILLA WHITE
"Laughter sparkles in her eyes."

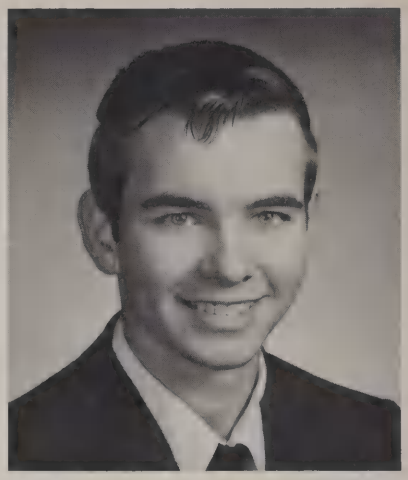

DAVE WILLIAMS
"Success is achieved only through hard work."

LYNDA WOODRUFF
"Patience is a necessary ingredient of genius."

MIKE WISEMAN
"To one and all, agreeable."

SANDRA ZUERCHER
"A friend through the years."

CHRISTA ZEIMER
"A smile is the universal language."

PAT JOHNSON
"What sweet delight a quiet life affords."

MARIE FOSBERG
"Hope and be happy--that's all for the best."

TINA JOHNSON
"Small, but full of vitality."

TERRY LEWIS
"Follow the road of kindness and you cannot lose the way."

BARBARA DROLTZ
"Tis good to live and to learn."

BOB TAYLOR
"To strive, to seek, to find--and not to yield."

NICKI STEELE
"A good heart is worth gold."

Academy Specials

The students shown above are specials from Tillamook Catholic High School who came to THS for classes not usually available to them. They were, left to right, Joan Sander, Chris Strom, Judy McMahon, Jim Blaser, Mike Wehmeyer, Janet Sander, Joe Schriber, Jerry Stein, David Jacob, Molly Brown, Art VanLoo, Linda Landolt, Ricki DeNoble, Rosemary Vogt, Cathy Rieger, Louise Motsinger, Shiela Codd, Alice Johnston, Pam O'Connor, Doreen Pistachio, Sue Josi, Rose Steiner, Rose Werner, Franki DeNoble, Dan Sabatine, Jim Motsinger, John Fredrick, Dave Watkins, and Jerry Hurliman.

Foreign Exchange Student, Christa of Germany

Christa Zeimer, seated in the center of her American family, is a native of Germany. At her left sits Janet Brunskill, her sophomore sister, and standing behind the chair, Mr. and Mrs. Paul Brunskill, her father and mother. Christa will return to Germany to finish her senior year. Her excellent training in English in her country made her right at home with the language. Christa was sponsored in Tillamook by the International Christian Youth Exchange and the Methodist Church. Christa soon adapted herself to U.S. ways and enjoyed football, basketball, pep assemblies, rides on the "wild rooter buses" and such Tilla-Hi activities.

Pieter of Belgium and Holland, Second Exchangee

Pieter Schuddebeurs, a native of Belgium, was sponsored in America by the Kaliher family. Pieter, shown seated at the far right, is in the family room of the Kaliher residence with Teri, Dr. Kaliher, Larkin, and Mrs. Kaliher. His second "American" sister was away at college when the picture was taken. Pieter, who was born in Holland, spent six years in Belgium where he completed his high school training. On his return to Europe he will enter college to study theology. Pieter was also sponsored by the I.C.Y.E. and the St. Johns Church.

Hall of Fame

FRIENDLIEST
Bob Brewer and Kathy Holden

MOST TALENTED
Joanne Foster and Terry VanderStoep

MOST ATHLETIC
Steve Spencer and Jim Goff

MOST SCHOOL SPIRITED
Chris Milner and Carol Smith

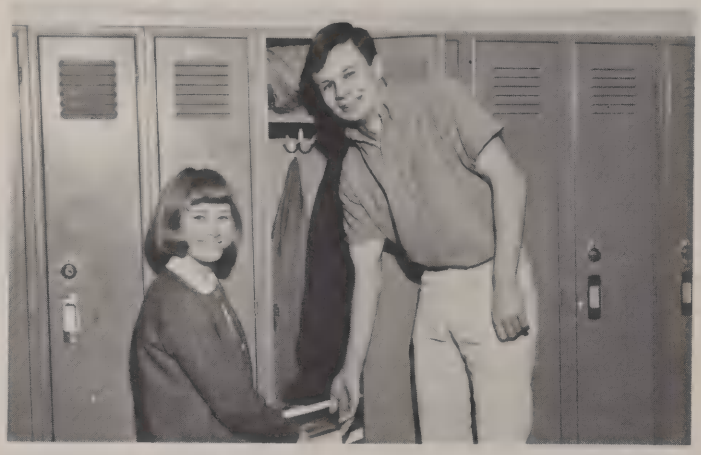

TYPICAL SENIOR
Judy Hofmann and Steve Rouse

Hall of Fame

BEST LEADERS
Karen Shinn and Dan Davy

MOST LIKELY TO SUCCEED
Bill Eastwood and Sheila Cotton

MOST OUTSTANDING
Bob Caruthers and Peg Ritchie

MOST STUDIOUS
Ken Baumgartner and Eunice George

CUTEST
Patti Laurs and Dennis Nixon

MOST HUMOROUS
Janie Hayes and Tim Wall

Eighth Grade Graduation

EIGHTH GRADE GRADUATION--BACK ROW: John Berns, Joe Kofoed, Ron Rawe, Dennis Sayles, Leon Vellinga, Dan Coulter, Frank Laakso, Ed Nielsen, Walter Crume, George Gallino, Gary Brunmier, Garry Ackley, Ron Braden, Don Sheldon, Allan Smith, James Lenzi, Gary McMullen, Ron Anderson. NINTH ROW: Gary Hercher, Fred Banta, Glen Mackenroth, Sam Casey, Dave Tangermann, Richard Reynolds, Stan Glenn, Ron Robbins, Gordon Rosenberg, Jerry Baldwin, Ken Baumgartner, Mike Effenberger, Dick Holzworth, Rich Baird, Mike Rutledge, Gary Dummer, Dan Cleavenger, Alton Kettle, John Mills. EIGHTH ROW: Nick Shaffer, Gary Hanenkrat, David Guyett, Jerry Strong, Tim Wall, Larry Fellerman, Dwight Guenther, Russel Glasgow, Steve Springer, Craig Harrington, Jerry Brakeman, Paul Monroe, Don Elliott, Tom Rice, Ron Pallin, Jim Goff, Terry Green, George Olson, Vince Hartman. SEVENTH ROW: Dave Goodhead, Bill Eastwood, Mike Wiseman, Bruce Campbell, Tony Skelton, Doug Gust, Joey Pogan, Jerry Pogan, Alex Kelly, Larry VanDussen, Richard Anderson, Doug Walker, Bill Rydblom, Bob Taylor, Terry VanderStoep, Dan Davy, Tom Swanson. SIXTH ROW: Steve Spencer, Tom Hudson, Ralph Jones, Terry Lewis, Brad Pierce, Larkin Kaliher, Norman Burdick, Larry Merritt, John Smith, Jim Metcalfe, Jerry Warren, Charles Johnson, Dennis Hopkins, Steve Galloway, Lee Thomas, Dave Noteboom, Darrell Bowes, Gary Moore, Tom Vandershule. FIFTH ROW: Ron Groshong, Steve Phillips, Bob Brewer, Lynda Woodruff, Dick VanDamme, John Balsillie, Jim Balsillie, Chuck Holzworth, Pam Perez, Sandra Lane, Carol Smith, Cindy Spicer, Carol Hill, Judy Hofmann. FOURTH ROW: Teddy Berns, Linda Wagner, Betty Puderbaugh, Ann Griswold, Chris Lampi, Sandra Zuercher, Deanna Mock, Lynne Roberds, Mary Vandershule, Sallie Davis, Sharon Stone, Kathy Owen, Helen West, Janie Hayes, Sheila Cotton, Mary Livingston, Karla Tohl, Jean Fischer, Joyce Jones, Marilee Quick. THIRD ROW: Jeannie Eckles, Carol Bosch, Linda Wayrynen, Sarah Deditiues, Cathy Milne, Cheryl Boyer, Wanda Myers, Kathy Krebs, Kathy Holden, Drusilla White, Carol Dean, Kathy Jennings, Maggie Hilferty, Gloria Illingsworth, Dava Cline, Judy Bishop, Diane Simmons, Ellen Sheldon, Patti Gillette, Linda Donowho. SECOND ROW: Linda Easter, Virginia Mawhirter, Susan Webb, Judy Livingston, Karen Jepson, Lois Birge, Geraldine Bumgarner, Janet Lynch, Jerie Ann Nicklaus, Ellen Brown, Karen Shinn, Carla Kautto, Lynette Trudelle, Raygena Davis, Kyra Holbrook, Colleen Smith, Linda Scott, Charlotta Lynch, Pat Smith, Joyce Maki. FIRST ROW: Joanne Foster, Eunice George, Claire Owen, Cheryl Blum, Patti Laurs, Edna Ginerich, Karen Carver, Bev Jones, Jeryl Vermilyea, Chris Milner, Judy Lovitt, Sheri Dell Berg, Candi Rende, Ruby Barkubein, Peggy Ritchie, Nancy Hathaway, Mary Anna Seibert, Diane Smith. NOT PICTURED: Dave Aldinger, Mike Alexander, Steve Gibson, John Graf, Jim Griffith, Steve Kropf, Richard Lane, Robert Mead, Mike Stewart, Sallie Hubbard.

The time was the spring of 1961 and the place, the high school gymnasium, the site of a very exciting event for almost 200 eighth graders about to end one phase of their lives. This picture was taken that day when the present senior class was graduated from grade eight into high school. A few dropped out, some others moved, but a remarkably high percentage stayed to graduate together from high school.

UNDERCLASSMEN

It's true everyone would like to be seniors, but it does take three long years regardless. These pages show the UNDERCLASSMEN--young Mooks who made their place in the history of THS in this year of 1964-1965.

Juniors, Class of '66

JUNIOR CLASS OFFICERS--ABOVE: Dave Vogt, president; Bob Gettle, vice-president; Bonnie Rosenberg, secretary; and Vicki Shultz, treasurer.

Carrying out the theme of this year's Homecoming, the class of '66 came up with an interesting float consisting of a cage of Tigers and a Mook taming them. The float was a lot of hard work but also a lot of fun.

The junior class participated in all school activities and was always a good competitor in competition yells. There were many junior athletes who supported the football and basketball teams. The songleaders, who were all junior girls, were awarded a trophy at yell school for being the second best group in the state.

The Homecoming princess of the Class of '66 was lovely Kathy Holden.

Their big money-making project this year was the Junior class candy sale. It was successfully headed by Chris Hansard. These are just a few of the things that helped to make this class successful in everything that they did.

Junior class advisors were Mr. Don Peterson, Miss Dessie McClay, and Mr. Robert McPheeters.

Tim Ackley
Donna Ahern
Elaine Aho
Stevanna Allen
Danny Alvear
Steve Andrus
Marie Astleford

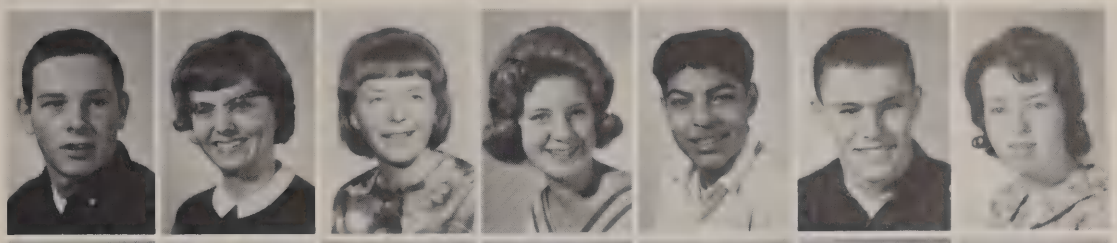

Steve Bailey
Karen Bangs
Wayne Barker
Carolyn Beets
Jack Bentley
Susan Bigelow
Mike Billow

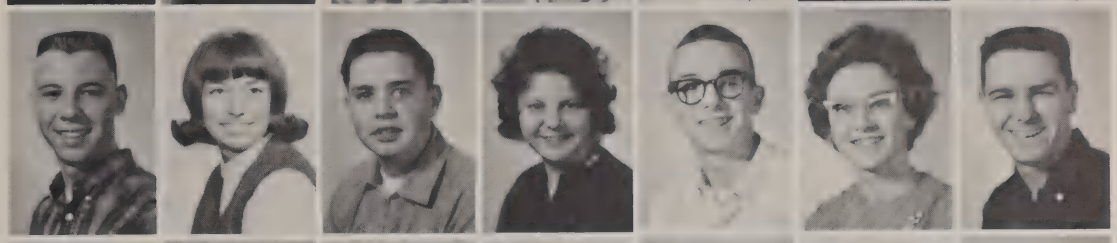

Wendell Blum
Mike Bober
Ray Bowersox
Marshall Bridges
Marylin Brooks
Jim Brown
Laura Broy

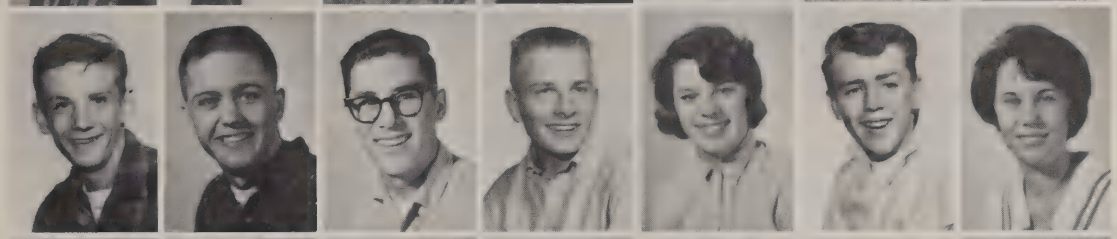

Cheryl Brumfield
Jim Bumgarner
Ken Burdick
Gary Burns
Cheryl Butler
Claudia Carlson
Marylin Carver

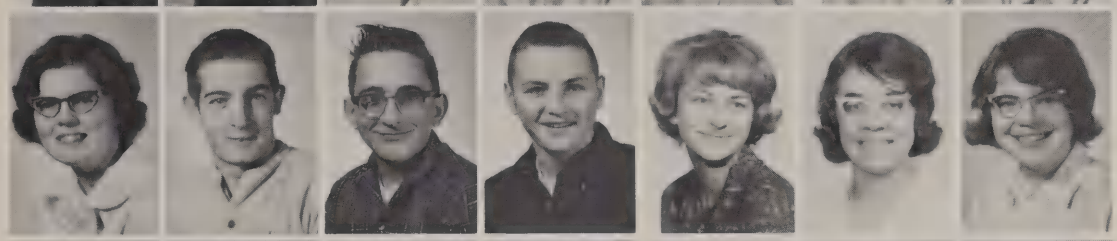

Tilda Chadwick
Eileen Clark
Doug Clevenger
Jayne Clinton
Cliff Colton
Richard Coomes
Linda Cornell

Connie Cozad
Patrick Crist
Jim Croisant
Tom Davenport
Christi DeHart
Cary Dietz
Patrick Donowho

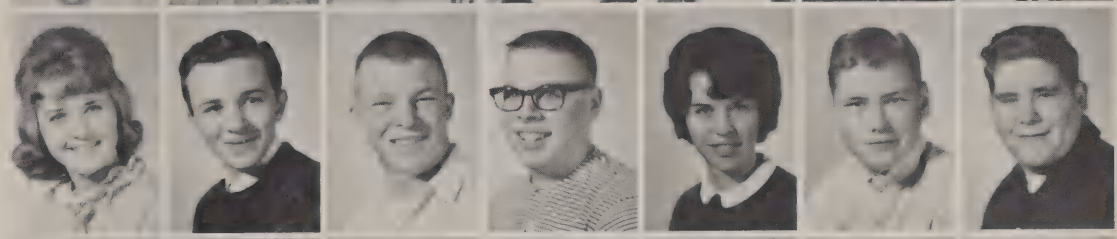

Jean Earl
John Easton
Elaine Ellerbroek
Jerry Fairfield
Judy Farmer
Tom Fink
Bob Folkers

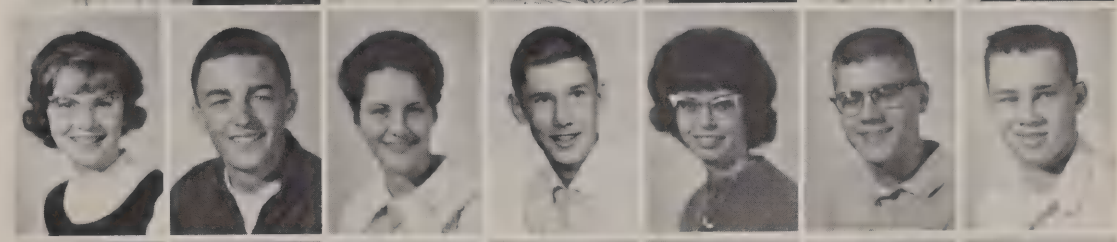

Bob Freeman
Diane Gardner
Bob Gettle
Bill Gibbs
Nancy Graf
Danny Griffeth
Jerry Griffeth

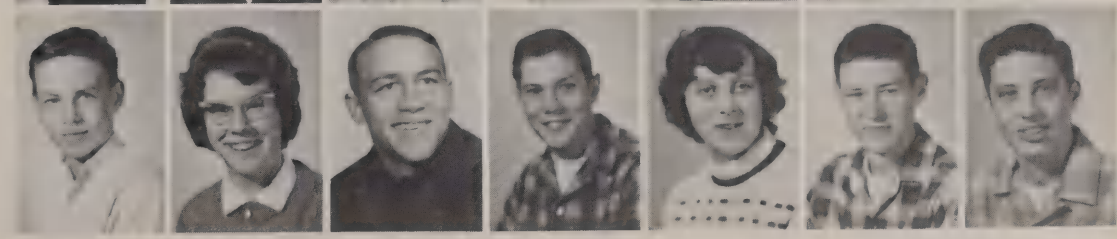

Nancy Guffey
Chris Hansard
Dennis Hartford
Greg Hathaway
Suzanne Hediger
Jon Heil
Martin Helfrich

Barbara Henderson
Ron Heusser
Dennis Hiatt
Richard Hogeland
Jeanie Holden
Bill Hollis
Albert Holloway

Debbie Honey
Molly Honey
Marian Hopkins
Linda Hubler
Ira Hudgeon
B. Illingsworth
Myra Jacobs

Dennis Johnson
Darryl Jones
Karen Jones
Tim Jones
Dick Kamna
Christie Kautto
Dave Knight

Jim Korevaar
Paul Krebs
Linda Lancaster
Eileen Landolt
Ron Langfeldt
Bill Larson
Chuck Lenzi

Becky Machen
Janet Main
Maki Carl
Ken Malone
Richard Mapes
Darlene Marcum
Richard Martin

Susie Matthews
Margaret McLain
Suzanne McMillen
Richard McNutt
Bob Miles
Karen Miller
Raymond Miller

Judy Milner
Cliff Moyer
Linda Murray
Bob Nelson
Linda Nelson
Kathy Noteboom
Peggy Noteboom

Celia Oddie
Karen Olson
Karen Ovregaard
Charlsie Parks
Dollie Patrick
Larry Payne
Marsha Pekasky

Paul Peterson
Jim Phillips
Ken Phillips
Steve Plumeau
Charlotte Price
Ron Randall
Larry Rawe
Carol Reding
Harriet Reynolds
Robert Rhoades
Jack Rice
Mike Richardson
Jim Rieger
Dan Robbins

Steve Rolston
Sandy Rose
Bonnie Rosenberg
Lilian Rowe
Pat Russell
Tom Ryan
Ed Schild
Vicki Schultz
Christy Scofield
Jeff Shaver
Steve Shaw
Jim Sheldon
Scott Simmons
Larry Simpson

Bryan Snider
Bill Steiner
Candice Stewart
Linda Taylor
Irene Thiede
Bruce Thomas
Ron Tippin
Cheryl Tracy
Carol Trask
Yvonne Turnbow
Steve Tuthill
Terrie Underwood
Pat Urrey
Vicki VanDusen

Dave Vogt
Mike Wade
Steve Wagner
Pete Walker
Sharlene Walker
Vickie Wallmark
Chris Weber

Marian Weber
Carole Wentworth
Julia Whipps
Bev Willford
Dave Williams
Jim Williams
Mary Wirfs

Kris Witcher
Karen Worland
Delores Wyss
Richard Young
Eddie Jones

NOT PICTURED
Bob Castles
Judy Holloway
Corky Stone
Donald VanDeHey

Juniors Experiment in Chemistry

Juniors Bob Miles, Tom Ryan, Janet Maine, Harriett Reynolds, and Darryl Jones work on a chemistry experiment in a typical classroom scene. Chemistry is an elective taken by many juniors who are interested in furthering their science education. Those who have taken chemistry will long remember the lab sessions and broken test tubes.

Sophomore Class of '67

Sophomore class officers shown above were Bill Baumgartner, treasurer; John Berquist, vice-president; Roger Lucas, president; Bob Anderson, secretary; and Steve Hayes, sergeant-at-arms.

This small class of '67 was made even smaller this year by the loss of seven students early in the year which reduced their number to 157. As freshman, Betty Winkler represented them as their Homecoming princess. Chris Milner represented the class in '64. The sophomores rallied this year and took second place in the float competition, compared to a third their freshman year. Their second-place float symbolized the Mooks dragging a caged Tiger by the tongue.

The class gave fine support to all the athletic teams through forceful yelling. They were always high in bus signups. In sports Steve Adams and John Malcom brought renown to the class through their athletic ability. Adams represented Tillamook in the state cross-country meet, and Malcom was the varsity football quarterback.

The class of '67 has now fought their way through the two toughest years of high school, and next year they will be upper-classmen.

Sophomore advisors were Mr. Richard Perkins, Mrs. Phyllis Plaep, and Mr. Gene Grieg.

Steve Adams
Bob Anderson
B. Aufdermauer
Kim Bailey
Bill Baumgartner
Shannon Bedford
Sharon Beets
Brian Bergeron
John Bergquist
Susan Best
John Blum
Jeannette Braddock
Linda Braden
Tom Briggs
Diana Brumfield
Janet Brunskill
Ken Cameron
Diana Chadwick
Barbara Chapin
Cheryl Clark
Evelyn Coomes
Greg Cotton
Sheryl Crivella
Alice Darby
Caron Dean
Ron Derting
Steve Derting
John Dietrich
Frances Dunn
Allen Dvorak
Sandy Eckels
C. Ellerbroek
Sandi Ellis
Mike Erskine
Tim Faulhaber
Allen Fisher
Michael Fisher
Todd Folkers
Carol Fosmark
Leslie Foster
Bill France
Sam Gallino
Wanda Goche
Danny Goeres
Diane Goeres
Rick Grant
Carl Green
Pam Greeson
Lucinda Guyett
Suzanne Hadley
Fred Hamann
John Hatfield
Steve Hayes
Cathy Heegle
Don Helmick
David Hendrick

David Henry
Terry Herman
Brenda Hermo
Vickie Hoefs
Peter Holland
Clint Hollis
Carl Hopkins
Nile Hopkins
Bill Hoyt
Kathy Hubler
Susan Hysmith
Ruth Jacobs
Dick Jepson
Mike Johns
Malcolm Johnson
Pat Johnson
Teri Kaliher
Herb Kanne
Kelly Koontz
Alice Laakso
Patty Lewis
Dale Lucas
Roger Lucas
Sandy Lusby
Cindy McCoog
Fred McInerney
Vickie McNutt
Linda Main
John Malcom
Connie Malone
Marilyn Marcum
Jeanie Marolf
Linda Martin
Phillip Martin
Wayne Mawhirter
Frank Meier
Tom Mills
Bart Mizee
Ted Mock
Doug Moncrief
Dick Moore
Chris Morgan
Marshal Murders
Ronald Murders
Sherry Myers
Cecelia Naegeli
Stephen Naegeli
Elaine Owen
Gar Osborne
Melinda Page
Marie Parks
Bob Perkins
Ann Peterson
Wayne Phillips
Deatta Pock
Patty Puderbaugh

Denise Reynolds
Dianne Reynolds
Pam Rhoades
Darlene Rick
Kathy Ritchie
Robin Rose
Judy Rouse
Dwight Rowe
Steve Sanders
Gary Sause
Sharon Schneiter
Sandy Schock
John Schriber
Becky Smith
Steven Smith
Gene Sperling
Linda Starks
Beverly Sullivan
Janis Sutton
Ken Tannler
Linda Thompson
Steven Tippin
Tom Towslee
Joan Tucker
Patty Turnbow
June Vellinga
Betty Wagner
Rickey Wagner
Garry F. Walker
Gary R. Walker
Robin Wall
Flint Walpole
Vikki Warren
Bob Weitman
Janet Weston
Gary Wilks
Herb Winder
Mahlon Wirfs
Richard Wright

Not pictured
David Fisher
Sharon Harms
Norman Rairdon
Mike Wentworth

Freshman Class of '68

Freshman class officers shown above were Frank Myers, vice-president; Sue Montgomery, president; Billy Miles, secretary; and Scott Smith, treasurer.

This year one of the largest classes ever was welcomed by the students, as nearly 200 freshmen invaded the halls of THS. The first of the year's activities consisted of a Hello Week which allowed the freshmen and new students to become acquainted with the upperclassmen. Under the able leadership of Sue Montgomery the class of '68 participated in many activities. The days passed quickly and before long it was Homecoming. Much enthusiastic support was given to Judy Hofmann, freshman class princess. There was also much participation in the preparation of the freshman float, which placed third in competition. It consisted of a Cheesemaker with a whip, and a gravestone for the Tigers of Tigard.

Many freshmen participated in sports and also contributed a large amount of enthusiasm at the games throughout the year. The drama department was well represented by the freshmen. There were many in the first play and they continued their support with enthusiasm.

Plays, sports, and clubs were all well participated in by the freshmen, to make a very successful school year.

Freshman class advisors were Mr. Cecil Miller, Mrs. Ida Boquist, and Mrs. Doug Hogland.

Carol Ackley
Peter Adamski
Myra Aho
Myron Aho
Carol Anderson
Janet Anderson
Pat Andrus

Karen Baker
Richard Bangs
Jane Barker
Larry Bellamy
Barbara Bishop
Larry Blondo
Robert Boge
Henry Bosch
Joyce Bowersox
Kem Bradshaw
Phil Bridges
Larry Briley
Marvin Brooks
Larry Brumel

Tim Bush
Stephen Campbell
Mike Carigan
Phyllis Carlson
Eddie Carter
Lyda Carter
Chet Caruthers
Virgie Chadwick
Dennis Clary
Greg Collard
Richard Coon
Bill Curtis
Mitchell Curtis
Kent Dahl

Donna Darby
Lonnie DeHart
Robert Douglas
Aaron Dunn
Mary Easter
Bob Eastwood
Bart Ellerbroek
Steve Ellis
Helen Eslinger
Steve Everett
Ronnie Fairfield
Rick Farris
Cindy Faulhaber
Lorrene Fields

Dick Fink
Adele Fischer
Vicki Fisher
Sally Ford
Nancy Fosberg
Elaine Fox

Gloria Fullanger
David Gardner
Richard Gardner
Warren George
Steve Gepford
Dorothy Goeres
Jill Griffith

Linda Grigsby
Kathy Grimes
Don Groshong
Janet Hake
Vickie Hallstrom
Bonnie Hanrahan
Lynn Hansard
Darlene Harms
Gale Hartman
John Hash
Don Henderson
David Hodgdon
Allen Hofmann
Mona Holland

David Hollett
Dianne Hollett
Carolyn Holloway
Sandy Hubler
Douglas Hunt
Emily Iungerich
Donald Janes
Janice Johnson
Kevin Johnson
Rita Johnson
Mike Jones
Marvin Kinkade
Audrey Kiser
Joanne Landolt

Cristi Lane
Bob Larson
Tom Larson
Norene Lynn
Bill Lusby
Mark McClaskey
Richard McInerney

John McLain
Dan McNutt
Toni Mackenroth
Nadine Martin
Calvin Mayer
Bill Miles
Mike Millan

Linda Milne
Sue Montgomery
Linna Murders
Frank Myers
JoAnn Naegeli
Sharon Newvine
Douglas Nixon

Noreen Nolan
Louie Nystrom
Richard Obrist
Robert Obrist
Pat O'Shea
Pearl Owen
Karol Parks
Sue Parks
Tom Pfaff
Dan Phillips
Therese Plumeau
Duane Rawe
Mariette Reding
Frank Roberts
Kay Rogers
Ron Rosenberg
Marion Rowe
Gary Sackley
John Schimming
Craig Schonbrod
Colleen Scofield
Jim Seymour
Jeff Shaffer
Kathy Sheldon
Lynda Silva
Dianna Simpson
Barbara Smith
Scott Smith
Bonnie Snider
Vernan Spats
Donna Starks
Cathy Steinbach
Chris Steinbach
Randy Stelzig
Judy Stevens
Donna Stewart
Louise Strait
Sherry Sutton
Jeanie Taylor
Billy Thiede
Miram Thomas
Suzann Thomas
Gary Thompson
Richard Travis
Wayne Tucker
Sandy Urrey
Alice Vanderzee
Winnie VanLoo
Larry Verbovanec
Larry Vogt
Randy Wagner
Ron Wagner
Ronald Wagner
Brenda Waldrip
Gary Walker
Gene Walker

Randy Wall
Susan Wallace
Marva Walty
Kim Wehinger
Richard Wells
Jana Wetzel
Dave White
John Whitney
Ron Wiitala
Jeri Willford
Dan Williams
Margaret Williams
Robert Willis
Arnie Winkler
Roger Wiseman
Glenice Wismer
Nancy Wohl
Sherry Wood
Ken Woodward
Debbie Worland
Lynnda Wyss
Glenda Yeager
Danny Yoeman

Not pictured
Carol Carver
Clifford Christensen
Martha Easter
Jim Faar
William Hartford
Steve Jacobs
Jerry Jepson
Bob Paulk
Ken Purcell
Jim Schmidt

Freshman Robert Obrist, Tom Larson, Richard Obrist, and Therese Plumeau study a map in their social studies class.

Candid Snaps

Got an itch, or are you just dancing, Mr. Lewis?

Looks like Drivers Ed can't afford a car!

Hit the silk, boys!

Pep Assembly hi-jinks.

Alright, put 'em back!

Keep those senior sayings nice and clean, kids.

Who's the bride, Ken Baumgartner or Ron Heusser?

So that's how the cups got crushed, Mr. Krieg.

MUSIC

Great is the inspiration that comes from the field of MUSIC. Our Mook thrills to the perfection in instrumentation and the spirit of choir music. Those who brought this form of art to THS during the past year are shown in the pages that follow.

Tillamook High

BACK ROW: Susan Best, Jean Fischer, Chris Hansard, Linda Nelson, Cathy Milne, Clydeen Pitts, Kathy Holden, Li
Henderson. THIRD ROW: Suzanne Hediger, Dolly Patrick, Susan Wallace, Sharon Schneiter, Cheryl Clark, Pam Grees
Hubler, Sharon Stone. SECOND ROW: Carol Gaither, Diana Simmons, Patty Puderbaugh, Elaine Owen, Claire Ow
Knight, Marvin Wirfs, Tim Jones. FRONT ROW: Janet Weston, Becky Smith, Caron Jones, Kathy Jennings, Li
Dan Robbins, Vince Hartman, Dave White, Nick Shaffer.

Miss Marjorie Gellatly, director, and Jeanette Braddock, accompanist.

For several years Miss Marjorie Gellatly has brought fine music to the Tillamook area through her work with the THS choral department. Undoubtedly her greatest achievements have been with the choral group shown above, the high school choir. Miss Gellatly has often given gracious recognition to her fine pianist, Jeanette Braddock, shown at left with the director.

School Choir

ıray, Kathleen Pitts, Jeannette Braddock, Nancy Hathaway, Dolores Wyss, Molly Honey, Becky Machen, Barbara ın Hysmith, Judy Hofmann, Myra Jacobs, Kathy Krebs, Carol Smith, Cheryl Tracy, Helen West, Karen Shinn, Linda ıilynCrowe, Judy Lovitt, Steve Gibson, Bob Eastwood, Bob Brewer, Mike Carignan, Jim Phillips, Bart Mizee, Dave evine, Janie Hayes, Sue Carignan, Tom Davenport, Terry VanderStoep, Greg Hathaway, Larry Sparks, Jerry Warren,

One of the largest choirs that Tillamook High School has ever had and also one of its finest was this group of young people. Meeting daily as a regular class for credit, the choir directed by Miss Gellatly produced outstandingly throughout the season.

Their earliest showing was the winter and Christmas concert where they had a large repertoire of performances for the public. Other appearances before the public occurred at the spring concert, the annual music festival and graduation. They always added the right touch to any music occasion as they wore beautiful gray choir robes with red stoles.

The choir was a credit to the high school and the community this school year, a well-disciplined well-trained singing group.

Tillamook High School Girls' Ensemble

ENSEMBLE--In the V are Drusilla White, Bonnie Rosenberg, Chris Kautto, Charlotte Price (in front) Jeanie Holden, Joanne Foster, and Diane Smith. In back are Chris Milner and Linda Landolt. NOT PICTURED: Carla Kautto, the tenth member of this outstanding group.

Members of this ensemble have to meet very stringent requirements in terms of vocal ability. Miss Marjorie Gallatly screens applicants carefully and gives singing auditions for possible ensemble members. As a result the group is one of the finest of its kind not only in the high school but also in the area. They perform very often, both for school functions and also for civic occasions. Their excellence has become a tradition at THS; they are welcomed enthusiastically at every appearance.

Girls Glee, Sophomore Ensemble

The Girls' Glee, an accredited class under the supervision of Miss Marjorie Gellatly, was composed of girls from all classes. Top Row: Virgie Chadwick, Nancy Graf, Karen Miller, Kay Rogers, Pam Rhoades, Barbara Aufdermauer, Robin Rose, Sharlene Walker, Vicki McNutt. Middle Row: Diana Simpson, Linda Driscol, Cindy McCoog, Therese Plumeau, Sandy Hubler, Carol Reding, Karen Jones, Linda Wagner. Bottom Row: Louise Strait, Linda Silva, Carolyn Beets, Mona Holland, Linda Main, Sharon Beets, Winnie Van Loo, Suzanne Hadley.

SOPHOMORE ENSEMBLE--TOP ROW: Diane Goeres, Cheryl Clark, Kathy Ritchie, Jeanette Braddock, Patty Puderbaugh, Elain Owen. FRONT ROW: Teri Kaliher, Pam Greeson, Shannon Bedford, Becky Smith, Susan Hysmith, Caron Dean.

Tillamook Vacation

The Tillamook Vacation Land Band, with a new high of 68 members, again had an active and successful year. Under the direction of Bill Fowell and assistance of Lane Woods the band continued to make its contribution to the THS trophy case by competing in several local and out-of-town parades and coming home with fine trophies and plaques. A few of the many band activities were the Dallas Marching Festival, Albany Armistice Day Parade, Miss Oregon Pageant Parade, Marine Band Concert, Merrykahna Parade, and the Fall, Winter, and Spring Concerts.

The Blue Notes, a select band of eighteen players, were a popular group around school. Under the direction of Mr. Bill Fowell they played mood and dance music for assemblies, concerts, and special invitation. They were chosen on past experience and by auditioning. When performing they wore royal blue vests and dark suits.

BLUE NOTES--LEFT TO RIGH
Dan Robbins, John Fraf, Che

Land Band

TILLAMOOK VACATIONLAND BAND--FRONT ROW, Left to Right: David Hollett, Terry Herman, Karen Ovrgaard, Sharlene Walker, Bob Weitman, Bill Miles. SECOND ROW: Jeryl Vermilyea, Richard Hogeland, David White, Nile Hopkins, Ron Rawe, Marvin Kinkade, Richard Wells, Janet Hake, Gary Sackley, Teri Kaliher, Greg Cotton, Steve Rolston. THIRD ROW: Greg Collard, Gale Hartman, John Whitney, Tom Mills, Ron Fairfield, Steve Adams, Dick Moore, Bob Miles, Ron Heusser, Marvin Brooks, Bev Wilford, Cheryl Brumfield, Chris Scofield, Adele Fischer, Janet Anderson, Dick Fink, Mike Carignan, John Hatfield, Mary Vandershule, Pat O'Shea. FOURTH ROW: Terry VanderStoep, Steve Andurs, Chris Morgan, Larry Rawe, Duane Rawe, Arnie Winkler, Marylin Carver, Tom Pfaff, Dan Robbins, John Graf, Jim Weitman, Dave Noteboom, Bruce Thomas, John Mills, Debbie Worland, Julia Whipps, Bob Eastwood, Don Henderson, David Guyett, Larry Larson, Lynda Woodruff, Nadine Martin, Linda Murders, Mitch Curtis, Ron Murders, Stephen Campbell, Directors: Lane Wood, Bill Fowell.

Blue Notes

ne Wood, director; John Whitney, Dave Noteboom, Larry Larson, Bob Miles, Arnie Winkler, Greg Cotton, mfield, Jim Weitman, Greg Collard, Chris Morgan, Bev Wilford, Steve Andrus, Terry VanderStoep.

Pep Band, Twirlers, Five Aces

PEP BAND
TOP ROW, Left to Right: Ron Fairfield, Tom Mills, John Mills, John Graf, Marylin Carver, Arnie Winkler. SECOND ROW: Chris Morgan, Nile Hopkins, Greg Collard, Gale Hartman, John Whitney, Richard Hogland, Jeryl Vermilyea. THIRD ROW: John Hatfield, Mich Curtis, Steve Campbell, Janet Hake, Nadine Martin, Mary Vandershule, Teri Kaliher, Pat O'Shea. BOTTOM ROW: Sharlene Walker, Karen Ovregaard, Terry Herman, Lynda Woodruff, Don Henderson, Marvin Kinkade, Rick Wells, Dave Noteboom, student director.

TWIRLERS
Debbie Worland, Lynda Woodruff, Adele Fischer, Janet Hake, Julia Whipps, and Janet Anderson.

FIVE ACES
Jim Weitman, Terry VanderStoep, Steve Rolston, Larry Larson, and Dave Noteboom.

PEP BAND
The group above known as the THS Pep Band, traditionally comes into operation only during the basketball season, and at this time plays for all pep assemblies and provides musical spirit during the games. It was a divided group one playing Friday nights, the other on Saturday and Tuesdays, but both comply with the able baton of senior director Dave Noteboom.

TWIRLERS
These nimble lasses parade their stuff at all band activities such as parades and halftime ceremonies. Led by senior Lynda Woodruff, they provided colorful background activities to the appreciative spectators.

FIVE ACES
These talented jazz players at right gave full play of their musical abilities on many occasions always to the accompaniment of tumultuous applause. To put it mildly--they were popular at THS.

ROYALTY

It is true that every Mook girl is a queen and every Mook boy a king, but only a few receive the coveted crown. Our crowned Mook here represents the spirit of ROYALTY, and those who won the laurels during the school year are pictured here.

Queen Joanne I
Homecoming '64

Homecoming Activities

Princess Judy Hofmann and escort Jim Goff, Princess Kathy Holden and escort Bill Eastwood, Queen Joanne Foster and escort Steve Rouse, Princess Chris Milner and escort Jerry Warren.

'63 Homecoming Queen Suzie crowning Queen Joanne I.

Sophomore-class Princess Chris escorted by Sophomore-class president Roger Lucas.

Junior-class Princess Kathy escorted by Junior-class president Dave Vogt.

Freshman-class Princess Judy escorted by Freshman-class vice-president Frank Myers.

Scenes from the Homecoming dance.

King Vince I
1965 Winter Formal

1965 Winter Formal Activities

The 1965 Winter Formal court consisted of Prince Dennis Nixon, with his date Nancy Hathaway; Prince Bob Caruthers, with his date Patti Laurs; King Vince Hartman, with his date Bonnie Gianelli; Prince Ron Groshong, with his date Kathy Ence; and Prince Ken Baumgartner, with his date Joyce Jones.

Surprised and happy is Vince Hartman when he learns of his selection as king.

Many couples enjoy dancing in the atmosphere created by the theme "Our Winter Love."

Shown above are King Vince Hartman and Bonnie Gianelli during the "King's Dance."

Vince is crowned 1965 Winter Formal King by Bonnie Gianelli

Queen Linda J[illegible]
1965 March of Dimes

1965 March of Dimes Activities

The 1965 March of Dimes Court consisted of Freshman Princess JoAnn Naegeli, escorted by Frank Roberts; Junior Princess Molly Honey, escorted by Dan Robbins; Senior Princess Jean Fischer, escorted by Steve Phillips; and Sophomore Princess, Queen Linda Thompson, escorted by Mike Wentworth.

Queen Linda Thompson and her escort from the Sophomore class, Mike Wentworth.

Queen Carol Marolf, 1964 March of Dimes, presents Queen Linda with a dozen red roses.

The students of Tillamook High School collected a grand total of $1,807.47 in the 1965 March of Dimes drive. The sophomores collected $626. 63, the juniors, $412.27; the seniors, $497.10; and the Freshmen, $361.47.

Queen Linda being crowned by Carol Marolf at halftime ceremonies.

One of the more creative activities was the junior class cake auction held during halftime.

Queen Pam I
1965 Jr.-Sr. Prom

Prom Theme: "Moonlight and Roses"

1965 PROM COURT--Princess Sue Carignan escorted by Doug Walker, Queen Pam Perez escorted by Tom Vandershule, and Princess Judy Hofmann escorted by Jim Goff.

nior Class President Dave Vogt presents the newly announced queen, Pam rez, with her bouquet of roses.

een Pam Perez and her escort, Tom Vandershule, dance the Queen's Dance the tune of "Moonlight and Roses."

PROM AND BANQUET

Many couples enjoyed the prom while dancing to music provided by Art Crosley and his band. "Moonlight and Roses" provided a lovely background for the prom held in the junior high cafetorium.

A silhouette on the cafeteria wall provided a dreamy background for the juniors and seniors at the Prom Banquet.

Several Seniors enjoyed their delicious dinner of tu key.

Mr. and Mrs. John Jensen, Loren McKinley, Bob Gettle, Chris Kautto, Bonnie Gianelli, and Vince Hartman sat at the head table. Mr. McKinley was the speaker.

ACTIVITIES

The clubs to which he belongs also contribute to the development of our Mooks. ACTIVITIES that tie with every field of interest in the school often keeps the young Mooks very occupied indeed. The pages that follow represent the clubs and ACTIVITIES of the school during the year.

Student Body Officers . . '64-'65

Dan Davy, Student Body President

Steve Andrus, Vice-President

Peggy Ritchie, Secretary

Drusilla White, Treasurer

Chris Lampi, Business Manager

Dan Robbins, Ass't Business Manager

Student Council

FIRST ROW: Dan Davy, Steve Andrus, Peg Ritchie, Drusilla White, Chris Lampi, Dan Robbins. SECOND ROW: Tim Ackley, Bob Caruthers, Tim Wall, Steve Hayes, Ron Heusser, Herb Winder, Mike Johns, Calvin Mayor, Bill Miles. THIRD ROW: Bill Eastwood, Joanne Foster, Pam Greeson, Kathy Hubler, Shannon Bedford, Jeanette Braddock, Diane Brumfield, Sue Montgomery, Louise Strait, Joanne Landolt, Kris Witcher, Suzie Mathews. FOURTH ROW: Chris Milner, Barbara Henderson, Molly Honey, Terry VanderStoep, Roger Lucas, Pieter Schuddebeurs, Vince Hartman, Dave Vogt, Richard McInerny, Gary Sackley, Carol Smith, Susan Bigelow, Richard Bangs.

Inter Club Council

In student affairs, these two groups held the reins, the large group above possessing the major voting rights, and the lower group having minor voting privileges and discussion rights with the main council. It was a busy year caring for the needs of a 720 student high school and visiting the area councils held around the state. The work of school president Dan Davy was outstanding; the council, too, was one of the best ever.

FIRST ROW: Wanda Goche, Vicki Wallmark, Jeanie Holden, Karen Shinn, Diane Brumfield. SECOND ROW: Susan Hysmith, Judy Hofmann, Kathleen Pitts, Carol Smith, Kathy Holden, Cathy Milne, Cheryl Brumfield. THIRD ROW: Ken Baumgartner, Bob Caruthers, Steve Andrus, Sue Carignan, Clydeen Pitts, Joanne Foster, Steve Galloway. NOT PICTURED: Carla Kautto.

National Honor Society

Eunice George
President

Margaret Hilferty
Vice-President

Ken Baumgartner
Secretary-Treasurer

Miss Abrams
Adviser

Dan Coulter

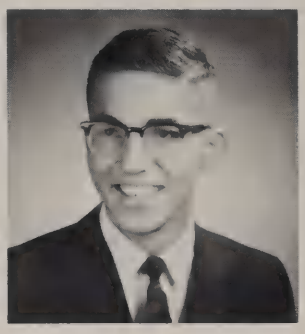

Dan Davy

Sheila Cotton

Joyce Jones

Carla Kautto

Joanne Foster

Judy Hofmann

Cathy Milne

Chris Milner

Chris Lampi

Judy Lovitt

Ed Neilsen

Philokalon Chapter

Claire Owen

Peggy Ritchie

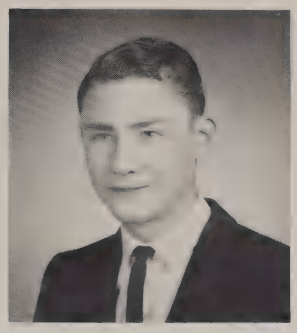
Gordon Rosenberg

Carol Smith

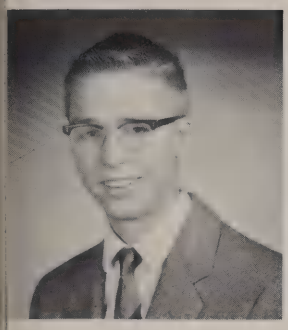
Bob Taylor

Karla Tohl

Helen West

Drusilla White

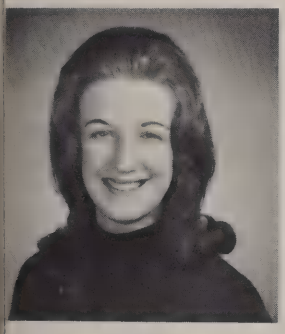
Lynda Woodruff

Susan Bigelow

Ron Heusser

Judy Milner

Harriet Reynolds

Dan Robbins

Bonnie Rosenberg

Teri Underwood

Steve Wagner

Bev Willford

Girls' League Leaders

President Karen Shinn, Vice-President Tilda Chadwick, Secretary Janis Sutton, Treasurer, Christy Kautto, Advisors Mrs. Vogeson and Mrs. Cotton. These students and adults guided the Girl's League to one of its most successful years. Karen was an outstanding president, and her officers worked hard with her to take care of the many activities.

REPRESENTATIVES

Freshman Representatives Marva Walty, Theresa Plumeau, Adele Fischer, Linda Grigsby; sophomore representatives Caron Dean, Linda Thompson, Judy Rouse, Kim Bailey; junior representatives Vickie Schultz, Donna Ahern, Cheryl Brumfield, Becky; senior representatives Kathy Krebs, Jean Fischer, Pam Perez, Joyce Jones.

COMMITTEES AND PROJECTS

Susan Bigelow, mental health chairman; Vickie Schultz, Linda Taylor, Cheryl Brumfield, project chairmen; Karen Olson, Community service and Mother-Daughter Tea chairman; Sylvia Kise Nancy Hathaway, Sandy Zuercher, Concessions Stand Chairmen Tilda Chadwick, Father-Daughter Banquet Chairman, FRONT ROW, Becky Machen, Donna Ahern, Healthroom chairmen; Sharon Stone, Linda Hubler, Scrapbook Chairmen.

AT LEFT, Cheryl Brumfield, Girl of the Year, shown with the result of the coffeemaker project.

Girls' League Activities

Girls of the Month with freshmen standing on the first row, sophomores on the second, juniors on the third, and seniors on the top row. From Left-Right, Bottom to Top: Lynnda Wyss, Darlene Rick, Peggy Noteboom, Mary Vandershule, for friendliness; Linda Grigsby, Becky Smith, Pat Russell, Christa Zeimer (honorary Girl of the Month) for neatness; Sue Montgomery, Linda Main, Jeanie Holden, Jean Fischer for cheerfulness; Linda Milne, Jan Sutton, Suzanne Hediger, Karen Shinn for versatility; Janet Anderson, Caron Dean, Barbara Henderson, Sylvia Kiser for service; Pat O'Shea, Diane Goeres, Sandy Rose, Sharon Stone for creativeness; Adele Fischer, Kathy Hubler, Karen Olson, Pam Perez for responsibility; Carol Ackley, Jeannette Braddock, Carole Wentworth, Sandy Zuercher for congeniality; Carol Carver, Patty Puderbaugh, Cheryl Brumfield, Shelia Cotton for achievement. Not pictured is Carolyn Foster for neatness.

Many girls and their fathers enjoyed the annual Father-Daughter Banquet entitled "Life with Father." President Karen Shinn, standing at the podium, welcomed the guests.

The Homemaking classes again sponsored the style show at the Mother-Daughter Tea. The theme was "The Mad-Hatter's Tea Party."

Forensics Squad

BACK ROW: Bill France, Susan Bigelow, Kathy Krebs, Celie Oddie, Glen Mackenroth, Pegi Noteboom, Terrie Underwood, Sharleen Walker, Lynda Woodruff, Gary Hercher, Pieter Schuddebeurs. FRONT: Dan Robbins, Steve Sanders, Jack Rice, Brian Bergeron, Harriet Reynolds, Janet Main, Sheila Cotton, Charlotte Price, Sharilyn Crowe, Myra Jacobs, Marion Hopkins, Karen Haupert, Linda Newvine, Wanda Goche, Mrs. A. Voges, adv.

These three were the first to bring home the trophies for the Squad in 1965. Pieter Schuddebeurs won a first in salesmanship, Terri Underwood, third in original poetry, and Glen Mackenroth, won third in A. D. S. at Linfield Competition.

The second year of tournament competition for the Forensics Squad proved to be rewarding. The squad took part in tourneys at Pacific, Linfield, Portland State, and then went on to District and State Competition.

The above were first and second place winners at District, who went into State competition, shown ready to start for Corvallis: Mrs. A. Voges, adv.; Sheila Cotton, debate competitor; Steve Sanders, interp.; Kathy Krebs, interp.; Linda Main, oratory; Pegi Noteboom, A. D. S.; Harriet Reynolds, oratory; Bill France, debate; and Elaine Ellerbroek, debate.

Quill and Scroll and Christian Club

SEATED: Judy Hofmann, president; Carol Smith, vice-president; Karla Tohl, secretary and Mr. Anderson, adviser. SECOND ROW: Stevanna Allen, Charlotte Price, Harriet Reynolds, Linda Newvine, Judy Milner, Myra Jacobs, Joyce Jones, Bonnie Rosenberg, Karen Shinn. THIRD ROW: Mary Vandershule, Terri Underwood, Suzanne Hediger, Joanne Foster, Cheryl Brumfield, Becky Machen, Chris Lampi, Jan Faulhaber, Bob Caruther, Steve Rouse, Gordon Rosenberg, and Jack Rice.

This club is the journalism honorary and bears the name of an outstanding newspaper woman of the Tillamook area, Elsie De Cook. Members must be in the upper one third of their class and have contributed outstanding work to either the newspaper or the annual. Only juniors or seniors can be named to Quill and Scroll.

FRONT ROW: Mrs. Mary George, adviser; Dan Robbins, president; Jerry Warren, chaplain, Helen West, vice-president; Eunice George, secretary; Steve Sanders, Nile Hopkins, Bill Hoyt, John Hatfield, Duane Rawe, Marvin Brooks, Gale Hartman, Steve Adams. SECOND ROW: Carolyn Beets, Pat Russell, Christa Zeimer, Donna Ahern, Glen Macenroth, Alice Vanderzee, Jim Faar, Richard Bangs, Tom Davenport, Chet Caruthers, Bill France, Marvin Wirfs, Make Bober, Steve Adamski, Steve Rolston. THIRD ROW: Karen Olson, Chris Hansard, Diane Gardner, Chris Milner, Drusilla White, Sandy Zuercher, Sue Carignan, Elaine Owen, Carol Ackley, Joan Tucker, Karen Baker, Jane Barker, Carol Carver, Christy Lane, Mona Hollan, Suzanne Thomas, Theresa Plumeau, Sandy Hubler, Marion Weber, Judy Farmer, Kris Witcher. FOURTH ROW: Linda Cornell, Kathy Noteboom, Terry VanderStoep, Bonnie Rosenberg, Jim Weitman, Becky Machen, Janet Brunskill, Jeanette Braddock, Cheryl Clark, Linda Thompson, Barbara Smith, Marion Hopkins, Pegi Noteboom, Linda Nelson, Linda Starks, Nancy Graf, Patty Turnbow, Marie Astleford, Susan Best, Sharon Beets, Pam Phodes, Cindy McCoog, Barb Chapin. LAST: Tom Pfaff, Diane Simpson, Roger Lucas, Ron Fairfield, Toni Macenroth, Marjorie Gepford, Jeannie Eckles, Kay Rogers, Louise Strait, Joanne Naegeli, Joyce Bowersox, Pearl Owen.

FHA: FRESHMEN AND SOPHOMORES--FRONT ROW: C. Clark, P. Greeson, S. Lusby, J. Vellinga, K. Hubler, J. Braddock, C. Naegeli, S. Schock, M. Marcum, L. Martin, Miss Peterson, advisor. BACK ROW: B. Wagner, J. Naegeli, E. Commes, V. Hoef, L. Braden, D. Pock, D. Brumfield, V. Warren, M. Page, S. Crivella, L. Starks, C. McCoog, S. Beets, H. Eslinger, P. Lewis, P. Turnbow, P. Owen, L. Main, S. Thomas, J. Barker, M. Rowe, C. Faulhaber, W. VanLoo, C. Lane, S. Newvine, D. Reynolds, T. Plumeau, D. Reynolds.

Future Homemakers of America

Apparently the saying "The way to a man's heart is through his stomach" has affected many girls as shown by the large membership in FHA. However, cooking is only one of the many talents these girls are engaged in. The Future Homemakers of America are working for all round contributions to home life.

Their motto, which serves as their inspiration, is "Toward New Horizons".

FHA: JUNIORS AND SENIORS--FRONT ROW: Marian Weber, president; Carol Bosch, vice-president; Sue Carignan, secretary; Linda Taylor, treasurer; Janie Hayes, parliamentarian; Donna Ahern, FHA representative; Cheryl Brumfield, FHA representative; Diane Smith, Historian; Sandy Zuercher, FHA representative. BACK ROW: Miss Griffin, advisor; L. Rowe, A. Derting, C. Stewart, B. Puderbaugh, D. White, S. McMillan, N. Graf, C. DeHart, K. Miller, C. Witcher, J. Faulhaber, J. Farmer, L. Nelson, M. Astleford, M. Honey, V. Schultz, L. Newvine, J. Clinton, K. Jennings, C. Trask.

FFA--FRONT ROW: Larry Bellamy, Bill Larson, Paul Munroe, Mr. Helmick, advisor; Gary Hercher, president; Steve Galloway, vice-president; Jim Weitman, secretary; Ed Nielson, treasurer; Garry Ackley, reporter; Tim Ackley, sentinel; Craig Harrington, Larry Blondo. BACK ROW: David Tangermann, Randy Stelzig, Alex Kelly, Bob Willis, Richard Martin, John Hash, Richard Obrist, James Rieger, Wayne Barker, Norman Burdick, John McLain, Pete Walker, Bill Steiner, Richard Coomes, Don VanDeHey, Jim Schmidt, Danny Goeres, Eddy Jones, Leon Vellinga, Hank Bosch, John Blum, Dennis Sayles, Ron Fairfield, Larry Rawe, Phillip Martin, Carl Hopkins, Herb Kanne, Ira Hudgeon, Robert Wanless, Don Janes, Jerry Fairfield, Allen Hofmann, Don Helmick, Gene Walker, Frank Myer, Robert Obrist, Stan Glenn, Paul Peterson, Ron Wagner, Randy Wagner, Raymond Miller.

Future Farmers of America

The FFA Club at THS is an active group, and this school year was no exception. Gary Hercher started off the year by taking fifth in the state speech contest. The club took an active part in school activities as well as in speech. Parliamentary procedure, dairy judging, soil judging, and shop contests are included in their activities. They held two meetings a month, and sponsored a table tennis contest. The club was guided by Mr. Helmick, advisor.

Representing some of the honors which the FFA won this year are the two shown below--Gary Hercher and Ed Nielsen. Gary won first in the area soil conservation speech contest. Ed was second in FFA speech activities, as well as all around excellent Future Farmer for THS.

Shown at right Ed Nielsen, a senior, and Gary Hercher, also a senior member of FFA, standouts in speech activities of the club.

Future Teachers of America

FTA: JUNIORS AND SENIORS--FIRST ROW: Claire Owen, historian; Kathy Ritchie, treasurer; Tilda Chadwick, secretary; Bonnie Rosenberg, vice-president; Cathy Milne, president. BACK ROW: Darlene Marcum, Bev Wilford, Kathy Noteboom, Linda Cornell, Becky Machen, Virginia Mawhirter, Karen Haupert, Deanna Mock, Diana Simmons, Linda Newvine, Helen West, Dan Davy, Sherilyn Crowe, Maggie Hilferty, Suzanne Hediger, Clydeen Pitts, Nancy Hathaway, Judy Hofmann, Susan Bigelow, Carol Smith, Jean Earl, Teri Underwood, Charlotte Price, Peg Noteboom, Kathleen Pitts, Stevanna Allen, Harriet Reynolds, Karla Tohl, Eunice George, Joanne Foster, Miss Chapman, advisor; Karen Bangs.

FTA: FRESHMEN AND SOPHOMORES--Wanda Goche, Pearl Owen, Janet Anderson, Linda Milne, Dorothy Goeres, Jeanette Braddock, Linda Martin, Caron Dean, Elaine Owen, Becky Smith, Linda Thompson, Judy Rouse, Diana Chadwick, Barbara Smith, Kim Bailey, Shannon Bedford, Alice Laakso, Diane Goeres, Teri Kaliher, Ann Peterson, Bev Sullivan.

Key Club, International Relations League

KEY CLUB--FIRST ROW: Mr. Kofoed, Kiwanis adviser, seated by the club officers, Ken Baumgartner, president; Craig Harrington, v. p.; Gordon Rosenberg, secretary; Ron Heusser, treasurer; Vince Hartman, lieutenant governor; and Mr. Norman Lehman, adviser. SECOND ROW: R. Taylor, J. Weitman, J. Heil, R. Lucas, R. Grant, R. Wall. THIRD ROW: W. Phillips, G. McGuire, D. Davy, B. Baumgartner, P. Holland, R. Baird. FOURTH ROW: B. Miles, S. Andrus, S. Adamski, S. Wagner, T. Ryan, and S. Phillips.

The Key Club, under the direct sponsorship of the Kiwanis International serves as a service group in the high school. The members were elected on the basis of ability and potential service. Aiding at Homecoming, ushering, and representing the school and area at conferences comprised some of the Key Club's activities this year.

INTERNATIONAL RELATIONS LEAGUE--Mr. Gary Seaney, adviser; R. Lucas, P. Schuddebeurs, W. Goche, president; J. Bergquist, R. Jacobs, v. p.; J. Johns, B. Chapin, secretary; T. Jacobs, K. Haupert, treasurer; T. Kaliher, and M. Jacobs.

This group met regularly to hear discussions about international problems. Their big project was attending the annual conference of IRL which models itself after the United Nations.

DECA, FBLA

DECA--FRONT ROW: Dan Coulter, president; Karen Jepson, vice-president; Sharon Stone, secretary, historian; Dave Williams, treasurer; Mr. Spaziani, adviser. BACK ROW: Dave Tangerman, Skip Urrey, Mike Stewart, Raygena Young, Larry Sparks, Tom Vandershule, Marjorie Gepford, Dave Noteboom, Gary Dummer, Steve Gibson.

FBLA--Jeanie Holden, Jan Faulhaber, Chris Kautto, Linda Cornell, Linda Newvine, Carol Dean, Miss Edna Jesseph, adviser, Susan McMillan, Elaine Ellerbroek, president, Pat Russell, Molly Honey, v.p., Diane Chadwick, Diane Gardner, secretary, Karen Worland, Chris Witcher, Judy Farmer, treasurer, Marian Weber, Alice Laakso, Linda Thompson, Barbara Henderson, reporter, Cathy Noteboom, Joan Tucker, and Darlene Rick.

These two clubs represent the extracurricular aspects of the business department at THS. The top group, DECA, was new this year bringing Distributive Education Clubs of America to this school for the first time. The new adviser was Mr. Dick Spaziana of New York. The club and class was arranged to work closely with businesses in the Tillamook area to give scholars more first-hand experience with their interest field. The FBLA club, of long standing, continued its work furnishing scholarship aid to someone in the business field. Miss Jesseph continued as adviser to that club.

Tilla-Hi-Lites

The Tilla-Hi-Lites was produced bi-weekly by the Journalism II class during the first semester of the 1964-65 school year. The material for the paper was written by the Journalism students, then sent to the Headlight-Herald where it was printed in the off-set process.

At the beginning of the second semester, the Journalism I classes took over publication of the school paper.

In addition to the regular four-page edition which the class produced there was a special edition for the Homecoming activities of six pages and a special Christmas paper decoration to fit the season.

During the second semester the paper was produced by Journalism I classes.

Carol Smith, Editor-in-Chief

Jerry Warren, Diana Simmons, Terry VanderStoep, reporters; Mr. Anderson, advisor; Bob Brewer, Patti Laurs, reporters.

Larkin Kaliher, Carol Dean, advertising managers; Linda Wayrynen, circulation manager; Judy Hofmann, business manager.

Chris Lampi, Karla Tohl, layout editors; Cathy Milne, assistant editor; Jim Goff, sports editor; Joyce Jones, feature editor.

Thespian Troupe #934

TILLAMOOK HIGH SCHOOL THESPIAN TROUP #934--BACK ROW: Theresa Jacobs, Jan Johns, Tim Jones, Bob Perkins, Vicki VanDusen, John Whitney, Charlotte Price, Stevanna Allen, Bonnie Gianelli, Dan Robbins, Sharilyn Crowe, Marsha Pekasky, Gail Hartman, and Glen Mackenroth. SECOND ROW: Mr. Don Whitney, adviser, Jean Fischer, Janet Anderson, Yvonne Turnbow, Suzanne Hediger, Brian Bergeron, Tom Davenport, Beverly Jones, and Harriet Reynolds. FRONT ROW: Judy Milner, Kathy Jennings, Carla Kautto, president; Judy Lovitt, vice-president; Jeryl Vermilyea, secretary; Mary Vandershule, treasurer; Tim Wall, clerk; and Flint Walpole.

One talent a Thespian must possess is the ability to apply make-up. "Practice makes perfect," so these Thespians are busy learning their art.

The Tillamook High School Thespian Troupe participated in many activities throughout the year, the main object of the group being to promote dramatics in the high school and the community.

The Thespians spent much of their time in participating in plays and assisting on crews and committees.

Among their many activities included the production of the childrens plays "Aladdin and the Magic Lamp" and "Cinderella" which was their main projects.

In February the group attended the State Convention at Ashland, Oregon.

The group spent many hours keeping alive the old age art of dramatics.

Senior Play, 'Mrs. McThing'

LEFT TO RIGHT: Judy Milner, Vicki VanDusen, Sharilyn Crowe, Vince Hartman, Janet Anderson, Bonnie Gianelli, Judy Lovitt, Gale Hartman, Brian Bergeron, Steve Sanders, Cliff Colton, Sandy Rose, John Whitney, Tom Davenport, Therese Jacobs, Gary Sackley, Diane Hollett, and Flint Walpole. The majority of the cast was caught in this picture during dress rehearsal. Not included here were Dan Robbins, a male lead, and Diana Mock, who played Dan's Mother in the play.

Evva	Judy Milner
Maude	Vicki VanDusen
Grace	Sharilyn Crowe
Stick Boy	Vince Hartman
Mrs. McThing I	Janet Anderson
Mimi	Bonnie Gianelli
Mrs. Howard V. LaRue	Judy Lovitt
Howie	Gale Hartman
Stinker	Brian Bergeron
Dirty Joe	Steve Sanders
Vergil	Cliff Colton
Mrs. McThing II	Sandy Rose
Chef	John Whitney
Policeman	Tom Davenport
Sybil	Diane Hollett
Nelson	Flint Walpole
Carrie	Therese Jacobs
Policeman	Gary Sackley
Poison Eddie	Dan Robbins
Mrs. Shellenbach	Deanna Mock

Brian Bergeron, John Whitney, Cliff Colton, Steve Sanders.

The Senior Class sponsored the first play of the year "Mrs. McThing."

This comedy play concerns a young girl who slips by her gatekeeper to play with the boy next door. She is chased out by the boy's mother as "trash," which results in the girl's mother taking revenge on Mrs. Howard V. LaRue III and spiriting her boy off to a life of crime at the Shantyland Poolhall lunchroom.

After many humorous experiences, things finally work out as the little girl gets her playmate and Mrs. LaRue is never again bothered by the little girl's witch mother.

Junior Class Play

LEFT TO RIGHT: Bill France, Judy Milner, Steve Sanders, Jeanie Holden, Judy Lovitt, Bev Jones, Yvonne Turnbow, Tim Jones, Tim Wall.

CAST

Tim Wall . . . . . Prince Androcles
Tim Jones . . . . . King Alphonse
Yvonne Turnbow . . . . . Lavina
Bill France . . . . . The Pickler
Steve Sanders . . . . . Rocky
Judy Milner . . . . . Rema
Judy Lovitt . . . . . The Dyspus Bird
Jeanie Holden . . . . . Alfred
Bev Jones . . . . . Horace

Here we see Tim Wall let out a "mighty" roar causing Judy Milner to fall on "defenseless" Steve Sanders as Judy Lovitt looks on.

Colorful and fitting costumes and scenery went into this year's junior class play production of "Androcles: The Prince Who Became a Lion." The junior class chose a children's play complete with a king and his court, a beautiful princess, two heroic peasants, and of course the handsome prince who was mercilessly turned into a lion.

The play, which was narrated by a zany Dyspus bird, was a success and drew a large crowd of both children and parents.

Student Body Play

BACK ROW, Left to Right: Ron Fairfield, John Mills, Richard Hogland, Gale Hartman, John Whitney. SECOND ROW: Tom Davenport, Cliff Colton, Dan Davy, Flint Walpole, Gary Hercher, Marvin Brooks, .Dan Williams, Wayne Mawhirter, Jerry Woodward. THIRD ROW: Brian Bergeron, Rick Grant, Myra Jacobs, Jeryl Vermilyea, Carla Kautto, Bev Jones, Carol Carver, Vikki Warren, Steve Sanders, Larry Sparks. FRONT ROW: Cheryl Clark, Sharilyn Crowe, Dorothy Goeres.

Kate . . . . Carla Kautto
Blanche . . . Bev Jones
Pete . . . Gary Hercher
Ben . . . . . Dan Davy
Hoss . . . Flint Walpole
Hank . . . Dan Williams
Lucky . . . Marv Brooks

"Howdy Kate," written by Mr. Don Whitney, is a western adaptation of Shakespeare's "The Taming of the Shrew."

It's square dance time in Laramie. One of the settings from "Howdy Kate."

Gary Hercher using one of his many taming techniques on his stage wife Carla Kautto. Ranch hand Rick Grant stays out of the way.

Children's Plays

ALADDIN'S LAMP
STANDING: Dan Robbins, Charlotte Prince, Glenn Mackenroth, John Whitney, Gale Hartman, Tom Davenport, Tim Jones, Judy Milner, Bob Perkins and Cliff Colton. SITTING: Janet Anderson, Ruth Jacobs, Myra Jacobs, Kathy Jennings, Rick Grant, Jeryl Vermilyea, Elaine Aho, Flint Walpole, Bonnie Gianelli, Yvonne Turnbow, Mary Vandershule, Teri Kaliher.

CINDERELLA
LEFT TO RIGHT: Janie Hayes, Karen Haupet, Therese Jacobs, Suzanne Hediger, Tom Davenport, Judy Milner, Janet Anderson, Bonnie Gianelli, Dan Robbins, Harriet Reynolds, Kathy Jennings, Jeryl Vermilyea, Tim Jones.

THE PRINCESS AND THE PEA
LEFT TO RIGHT: John Whitney, Tom Davenport, Janet Anderson, Harriet Reynolds, Tim Jones, Steve Sanders, Vicki Van Dusen.

These three plays took up the efforts of the drama department and the THS Thespians during the winter term. They were presented on Saturday afternoons to very enthusiastic crowds of youngsters from the elementary schools of the county.

SPIRITS AND SPORTS

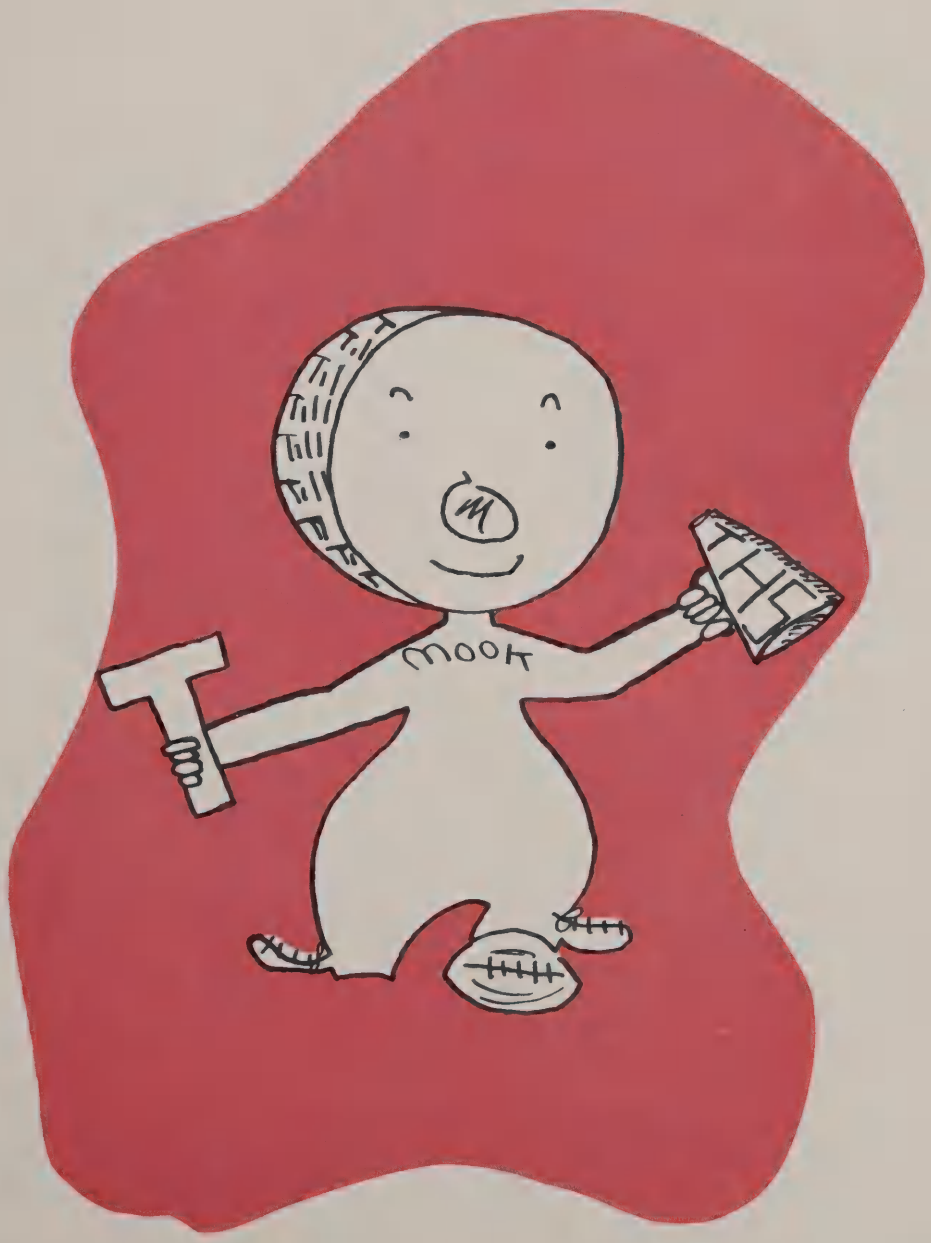

Most exciting of all activities are those connected with athletics and the encouragement of the field. Our Mook here tries to show his enthusiasm for SPIRITS and SPORTS, flourishing the T for athletics and the megaphone for pep activities. Following are the pictures which report these lines of endeavor for Tillamook High School during the past year.

Varsity Cheerleaders

Chris Milner

Kathy Holden

Judy Hofmann

The varsity cheerleaders, under the supervision of Miss Pat Personett, were present at all varsity games to add spirit and enthusiasm to the atmosphere.

Clydeen Pitts

Carol Smith, alternate

Kathleen Pitts

Varsity Song Leaders

Linda Murray

Vickie Wallmark

Bonnie Rosenberg

Karen Bangs

The spirited songleaders, advised by Miss Pat Personette, physical education teacher, promoted much pep and enthusiasm during the football and basketball season.

While attending the 1964 National Cheerleading Clinic at Lewis and Clark last summer, they won a second place trophy in overall songleading competition. The trophy was presented to the student body and is now in the main trophy case. New song routines and hand-motions were learned at the clinic.

Jeanie Holden

J.V. Cheerleaders

Cheryl Clark

Linda Thompson

Shannon Bedford

The J. V. Cheerleaders added pep and spirit to all J. V. football and basketball games. These sophomore girls attended their games preceding the varsity games where they lead the J. V. -ettes.

Kim Bailey

Pam Greeson, alternate

Kathy Ritchie

JV-ettes

Forming the "V" left to right: Deatta Pock, Brenda Hermo, Bev Sullivan, Darlene Rick, Debbie Worland, Jeri Willford, Mona Holland, JoAnn Naegeli, Vicki Warren, treasurer; Miss Carol Peterson, adviser; Patty Puderbaugh, president; Joan Tucker, vice-president; Diana Brumfield, secretary; Sandy Lusby, Cecelia Naegeli, Susan Hysmith, Linda Starks, Denise Reynolds, Diane Reynolds, Melinda Page, Sandy Schock. Forming the "J" left to right: Jeannie Marolf, Janet Brunskill, Sandy Ellis, Jeannette Braddock, Becky Smith, Ann Peterson, Patty Lewis, Kathy Hubler, June Vellinga, Jill Griffith, Linda Grigsby, Lynnda Wyss, Pat O'Shea, Jan Sutton, Caron Dean, Judy Rouse, Diane Goeres, Christy Lane, Suzanne Thomas, Jane Barker, Donna Darby, Dorothy Goeres, Linda Milne, Susan Wallace, and Barbara Smith.

This large group was traditionally organized of freshmen and sophomore girls to promote pep at junior varsity athletic games at THS. The girls volunteer their services; and wear dark skirts and white blouses.

The JVettes received points for attending junior varsity games for entrance into Pep Club their junior or senior year.

Pep Club

Sue Carignan
President

Bev Willford
Vice-President

Judy Milner
Secretary-Treasurer

Carol
Bosch

Ann
Derting

Jean
Fischer

Joanne
Foster

Karen
Haupert

Janie
Hayes

Maggie
Hilferty

Kathy
Jennings

Karen
Jepson

Joyce
Jones

Carla
Kautto

Kathy
Krebs

Chris
Lampi

Patti
Laurs

Judy
Lovitt

Cathy
Milne

Claire
Owen

Pam
Perez

Betty
Puderbaugh

Mary
Vandershule

Jeryl
Vermilyea

The T. H. S. Pepsters are shown putting on one of their humorous skits.

Pep Club was organized for the purpose of promoting school spirit among students to encourage good sportsmanship.

The Pep Club outfits consisted of longsleeved red sweaters, with a deep-set white V in the front, red A-line skirts, red tennis shoes, white gloves, and the traditional pepster emblem.

This year the Homecoming Dance was sponsored by the Pep Club. They also sponsored various other after-game dances.

Pep Club

Helen West
Point Keeper

Bonnie Gianelli
Asst. Point Keeper

Mrs. Edith Hilliard
Adviser

Drusilla
White

Donna
Ahern

Susan
Bigelow

Cheryl
Brumfield

Linda
Cornell

Judy
Farmer

Barbara
Henderson

Molly
Honey

Linda
Hubler

Christy
Kautto

Pegi
Noteboom

Celia
Oddie

Karen
Olson

Linda
Taylor

Yvonne
Turnbow

Terri
Underwood

Marion
Weber

Kris
Witcher

Karen
Worland

Delores
Wyss

The Pep Club was run under a new constitution and point system the past year. The point system proved to be quite successful, because it caused the girls to take a more active part in the club. The system was run by the use of merits and demerits. Merits were given for attendance at games and service performed. Demerits were given for failure to wear the complete outfit, to attend games, or abide by the set rules.

Singing the Alma Mater, the THS Pepsters add the final touches to another hard-fought football game.

Order of the T

LEFT TO RIGHT: Bob Caruthers, Terry VanderStoep, Bob Miles, Bob Brewer, Steve Bailey, Jack Rice, Ron Heusser, Leon Vellinga, Jim Lenzi, Steve Andrus, Marv Wirfs, Ed Neilsen, Bill Eastwood, Gary Ackley, Jon Heil, Steve Wagner, Tim Ackley, Jim Phillips, Tim Jones, Bob Folkers.

Adviser Tony Dooher gives the Lettermen some well-directed "advice" at one of their meetings.

The Order of the "T" which is led by their officers, President Bob Caruthers, Vice-President Ron Groshong, and Secretary Ed Nielson, had one of their most successful years under these officers, supervised by Mr. Tony Dooher.

The Order of "T" is an honor club as well as being a service club, considered by the boys as being the most looked-up to organization in the school.

This years Order of "T" have many projects under their belts. The first big project was the building of the annual bonfire which was a huge success. Future plans include the purchasing of letterman's coats for all boys lettering two years in the same sport.

Order of the T

LEFT TO RIGHT: Ed Schild, Dave Goodhead, Bob Taylor, Paul Munro, Jim Goff, John Malcom, Ron Groshong, Jim Korevaar, Doug Walker, Larry Sparks, Robin Wall, Mike Bober, Steve Spencer, Nile Hopkins, Mike Wiseman, Steve Gibson, Jim Croisant, Larry Bellamy, Craig Harrington, Dwight Guenther, Darryl Jones, Steve Adams, Bart Mizee, Tony Dooher, advisor, Vince Hartman.

As one of their money-making projects the Order of "T" operates the snowcone machine at home games. Here we see Rich Mapes and Nile Hopkins behind the counter.

LEFT TO RIGHT: President Bob Caruthers, Vice-President Ron Groshong, Secretary-Treasurer Ed Neilsen.

DOUG HOGLAND, HEAD COACH

AL GOERTZEN, LINE COACH

TONY DOOHER, BACK COACH

STANDING: Bob Brewer, Darrel Jones, Steve And
Malcom, Joe Kofoed, Jim Croisant, Dave Fauser,
Tim Ackley, Marvin Wirfs, Robin Wall, Terry VanderSt

1964 Cheesemakers,

The 1965 Tilla-Hi football season, included everythi
from a 33-12 win to a 46-7 loss, and was termed as
"building year" by head coach Doug Hogland.

The Cheesemakers who were rated in preseas
polls as the last place team in the TYV League, slight
changed this prediction by climbing up the fifth place

1964 LEAGUE STANDINGS

McMinnville	8	0
Oregon City	8	1
Tigard	6	3
Lake Oswego	6	3
West Linn	5	3
Newberg	4	5
Tillamook	2	6
Dallas	2	6
St. Helens	2	7
Forest Grove	0	9

eve Gibson, Larry Sparks, Mike Wiseman, Paul Munro, Steve Spencer, Mike Bober, Bob Caruthers, Dave Goodhead, John olkers. KNEELING: Steve Bailey, Tim Wall, Bob Miles, Doug Walker, Bob Gettle, Jim Goff, Gary Burns, Ron Groshong,

Varsity Football

he league ladder, then sinking slightly to seventh where hey were at the season's end.

Even though the boys placed low in the league they vere very impressive throughout the season and had nine oys receive votes for all league honors. Seven of these ine went on to receive all-state honorable mention.

1964 GRID SCORES

Tillamook	7-13	Lake Oswego
Tillamook	15-30	Tigard
Tillamook	33-0	Forest Grove
Tillamook	0-33	West Linn
Tillamook	20-13	St. Helens
Tillamook	7-46	Oregon City
Tillamook	7-13	Newberg
Tillamook	6-33	McMinnville
Tillamook	0-0	Dallas

WES COOK, STATISTICIAN

RICHARD WRIGHT, MANAGER

DAVE FISHER, MANAGER

Cheesemaker Linemen

TERRY VANDERSTOEP SR.
All-league End

MARV WIRFS JR.
End

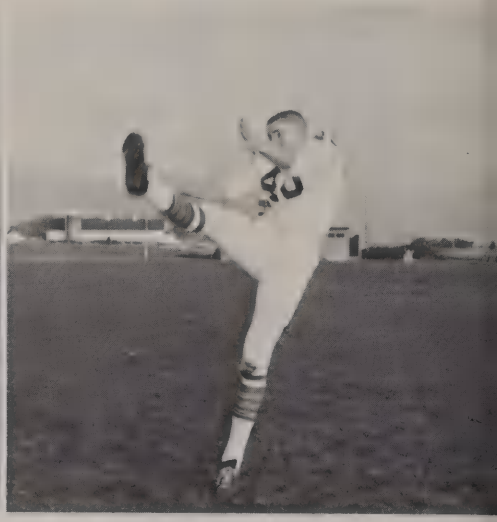

JIM GOFF SR.
All-league End

STEVE AMDRUS JR.
All-league Linebacker

BOB MILES JR.
All-league Guard

DOUG WALKER
Guard

STEVE GIBSON SR.
Guard

DAVE GOODHEAD SR.
Guard

JOE KOFOED SR.
Guard

Mook Line & Backs

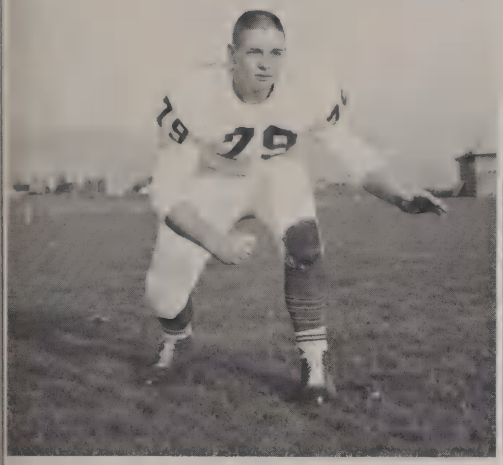

TIM ACKLEY JR.
Tackle

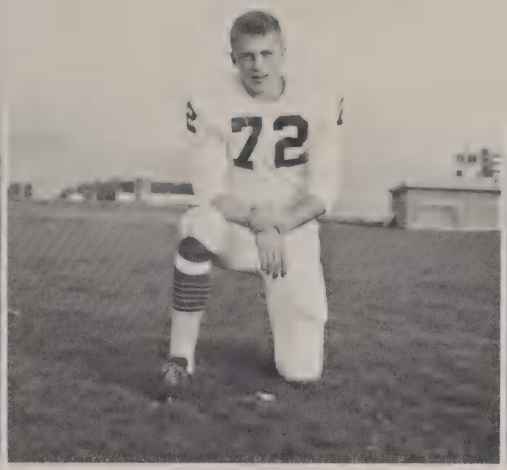

RON GROSHONG SR.
All-league Tackle

BOB CARUTHERS SR.
Tackle

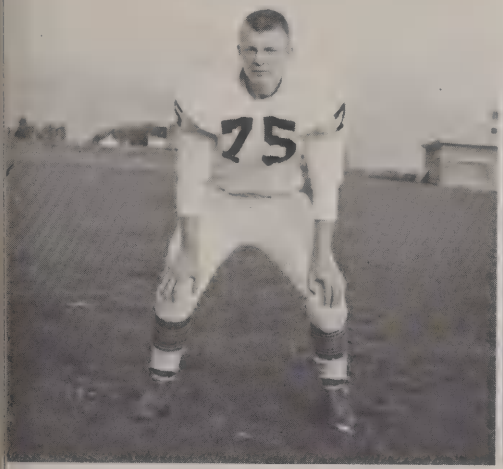

JIM CROISANT JR.
Tackle

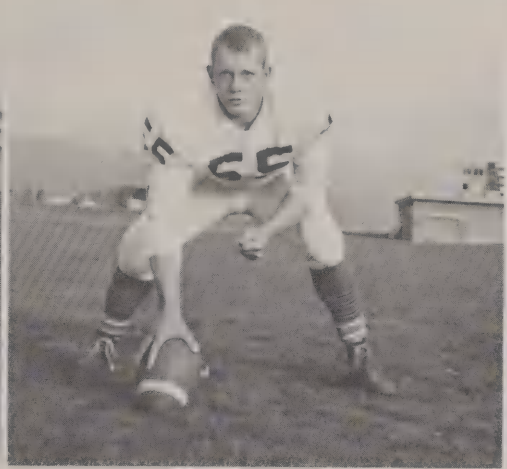

PAUL MUNRO SR.
All-league Center

GARY BURNS JR.
Tackle

MIKE WISEMAN SR.
Tackle

LARRY SPARKS SR.
Halfback

DAVE FAUSER SR.
Linebacker

Tillamook's 'Fine' Backfield

JOHN MALCOM SOPH.
Quarterback

STEVE BAILEY JR.
Quarterback

BOB BREWER SR.
Halfback

BOB GETTLE JR.
All-league Halfback

STEVE SPENCER SR.
All-league Fullback

ROBIN WALL SOPH
Fullback

TIM WALL SR.
Linebacker

BOB FOLKERS JR.
All-league Safety

DARRYL JONES JR.
Defensive Back

Grid Action!

All-League back, Steve Spencer, goes for a good gain before being knocked out of bounds in the Homecoming tilt. Steve's crushing onslaughts carried him for fine yardage throughout the season for the Cheesemakers.

Sophomore quarterback, John Malcome, gains 14 yards with the help of great blocking by Steve Spencer. Malcome proved a dependable quarterback for the Mooks this season.

It's a touchdown for Tillamook! Magic words on a gridiron. Steve Spencer carried this one over from the 1-yard line against the Newberg Tigers.

J.V. and Frosh Football Squad

JUNIOR VARSITY SQUAD--FRONT ROW: Steve Tippin, Marshall Bridges, Mike Fisher, Jim Phillips, Rick Grant, Pete Holland, Dave Hendricks. SECOND TOW: Les Foster, Scott Simmons, Jim Korevaar, Bruce Thomas, Ron Derting, John Bergquist, Ken Tannler, Jeff Shaver. BACK ROW: Coach Gary Seaney, Larry Rawe, Roger Lucas, Tom Towslee, Steve Hayes, Jack Rice, Ray Bowersox, Ron Heusser, Herb Winder, Coach Norm Lehman.

The J.V.'s in this 1964 season had a record of 2 wins and 7 losses. They were coached by Gary Seaney, back to THS after coaching at Jefferson High in Portland, and Norm Lehman, new THS this year. The J.V. counted on Ron Heusser for their greatest ground gains. Their two wins were over Tigard and McMinnville.

FRESHMAN SQUAD--FRONT ROW: Marvin Brooks, Danny Phillips, Bob Douglas, Phil Bridges, Bill Hartford, Arnie Winkler, Kent Dahl, Chet Caruthers, Lonnie DeHart, Hank Bosch. SECOND ROW: Aaron Dunn, Don Grsohong, Frank Roberts, Jim Seymour, Kim Wehinger, Randy Wall, Dave White, Jeff Shaffer, Richard Travis, Dick Fink, Ron Rosenberg. BACK ROW: Coach Len Dooely, Greg Collard, Manager Frank Myers, D.J. Henderson, Bob Eastwood, Steve Gepford, Pete Adamski, Marvin Kinkade, Pat Andrus, Tom Larson, Coach Rick Perkins.

The Frosh were coached by Richard Perkins and Len Dooley in this 1964 season. Their score was a lowly one win and six loss record, the win a scamper over the Neah-Kah-Nie Frosh. Leading ground gainer was Marvin Kinkade.

Cross Country, a fairly new sport at Tillamook High School, has won enthusiastic support. Shown above, the start of a race at the Alderbrook Golf Course where the Mooks held their meets. Four teams competed in this one, Coach Wes Cook in charge of arrangements.

T.H.S. Cross Country Squad

The cross country team, now in its second year was coached by a new member of the faculty, Wes Cook. The group compiled a two win and six loss record for the season. They drew a sixth place at the North Marion Meet and a sixth at district also.

The team defeated Tigard and McMinnville in regular season and with a lower classmen dominated squad look for more wins next season.

Steve Adams, sophomore, shown below in action, represented the school and the cross country team in the state meet, where he placed 122nd out of a field of 176 runners. Steve set a new record for the 2 mile run with a 14:43 time. At the North Marion Invitational Meet Steve captured eleventh place; in the district meet he drew a fourth and the right to go to State.

CROSS COUNTRY SQUAD--STANDING: Coach Wes Cook, Leon Vellinga, Glen Mackenroth, Larry Bellamy, Carl Maki. KNEELING: Tom Pfaff, John Schriber, Nile Hopkins, Steve Adams, all shown below on a brilliant fall afternoon just prior to practice.

Steve Adams, THS's state competitor, winning one.

T.H.S. Varsity

	TP	FG%	FT%	Rb	PF
Gettle	174	36	53	92	64
Hartford	163	47	82	85	33
Spencer	153	36	73	77	25
Goff	124	36	62	67	25
Rawe	100	36	36	78	42
Burns	95	55	66	76	53
Groshong	90	54	55	71	48
Malcom	90	35	63	44	28
Schild	81	52	73	75	37
Vanderstoe	57	38	52	29	11
Brewer	23	33	44	3	20
Eastwood	23	13	13	8	00

TYV LEAGUE
FINAL STANDINGS

	W	L	Pct
McMinnville	16	2	.889
St. Helens	14	4	.778
West Linn	12	6	.667
Oregon City	9	9	.500
Lake Oswego	9	9	.500
Forest Grove	8	10	.444
Dallas	7	11	.389
Tigard	6	12	.333
Tillamook	5	13	.278
Newberg	4	14	.222

BACK ROW: Dennis Hartford, Ron Groshong, Gary Burns, Coach Orr.
FRONT ROW: Terry Vanderstoep, John Malcom, Bob Gettle.

Coach Orr giving instructions

Team balance was the presiding factor on the '64-65' varsity as the hoopsters compiled a 5-13 league record and ninth place in the TYV league.

The team got off to a fast start by defeating Newberg 61-52 in a double overtime thriller and then tromping Tigard 78-67. A deep slump then plagued the Mooks as they came out on the short end of 13 consecutive scores. Many of these were overtime and 4 & 5 point losses.

With but three games remaining and in undisputed possession of tenth place, the Mooks decided they had had enough of the cellar and of consecutive losses.

Hosting Oregon City, the loop's fourth place team, the Mooks finally turned tigers and scratched their way to a popular, and convincing 58-51 win over the Pioneers. The Mooks put out a solid team effort as they ended their sickening 13 game losing streak.

Next came Dallas and their first team all-league star Bob Haack, who earlier had used his huge 6'6" frame to score 35 points against the Mooks. The Cheesemakers shifted into second gear and really tore Haack apart under the boards. Dallas and Haack left town that night victims of a 78-58 beating that pusshed the Mooks out of the league cellar.

Basketball

BACK ROW: Ed Schild, Larry Rawe, Jim Goff, Bill Eastwood. FRONT ROW: Steve Spencer, Don Elliot, Bob Brewer.

MOOKS	61	Newberg	52
MOOKS	78	Tigard	67
MOOKS	52	Mac	60
MOOKS	61	St. Helens	70
MOOKS	43	Forest Grove	58
MOOKS	55	L. Oswego	76
MOOKS	48	O. City	61
MOOKS	53	West Linn	60
MOOKS	48	Dallas	60
MOOKS	48	Newberg	61
MOOKS	56	Tigard	61
MOOKS	51	Mac	66
MOOKS	63	St. Helens	66
MOOKS	47	Forest Grove	68
MOOKS	59	Lake O.	77
MOOKS	58	Oregon C.	51
MOOKS	71	West Linn	67
MOOKS	78	Dallas	58

West Linn, tall, talented, and seeking a possible state tourney berth, came to Tillamook hungry and determined to end the season the right way with a victory.

The Cheesemakers displayed their best team effort of the year by far as they raced ahead of the shocked 'Cats' and were even steven with them in the rebound department. With individual scores like 10, 9, 9, 9, 9, 8, and 7, the Mooks clearly demonstrated their ability to work together as a team.

The final score was Tillamook 71, West Linn 67.

Next year the Mooks will be gunning for a state tourney berth as the top two scorers and the top rebounders return.

Half-time discussion in Cheesemaker dressing room.

DENNIS HARTFORD, JR.
163 points

STEVE SPENCER, SR.
153 points

ED SCHILD, JR.
81 points

TERRY VANDERSTOEP, S
57 points

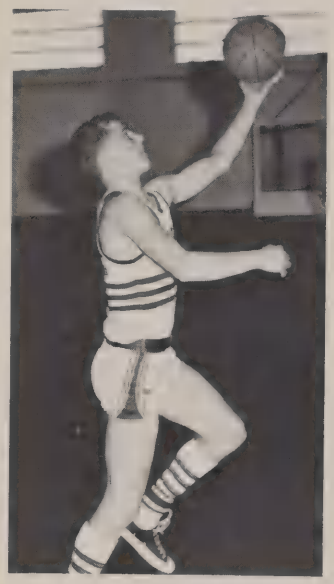

RON GROSHONG, SR.
90 points

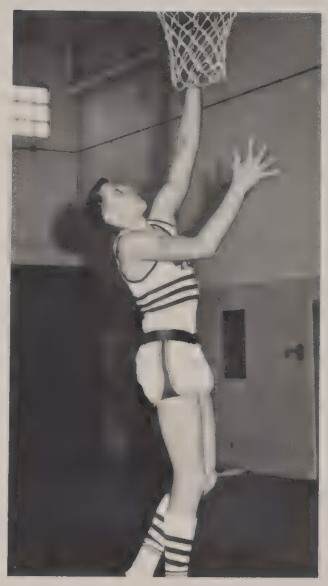

LARRY RAWE, JR.
100 points

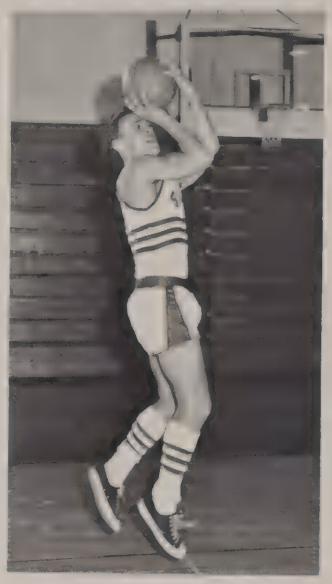

BOB GETTLE, JR.
174 points

GARY BURNS, JR.
95 points

JOHN MALCOM, SOPH.
90 points

BILL EASTWOOD, SR.
23 points

BOB BREWER, SR.
23 points

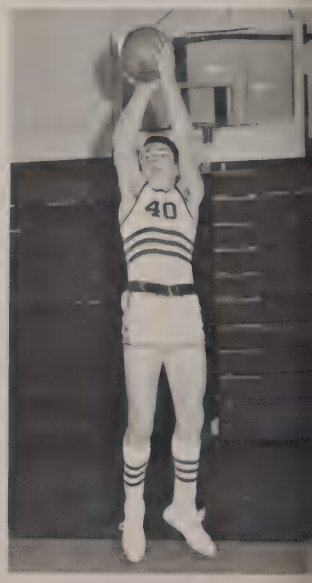

JIM GOFF, SR.
124 points

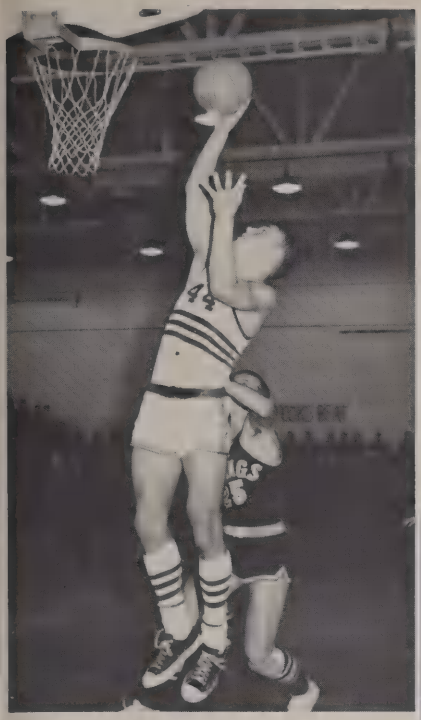

Senior guard, Terry Vanderstoep, prepares to pass to an open Mook.

High scoring junior, Bob Gettle, scores 2 more points of his 174 total.

BELOW: Senior Ron Groshong and junior Bob Gettle are ready and waiting for the descent of the ball.

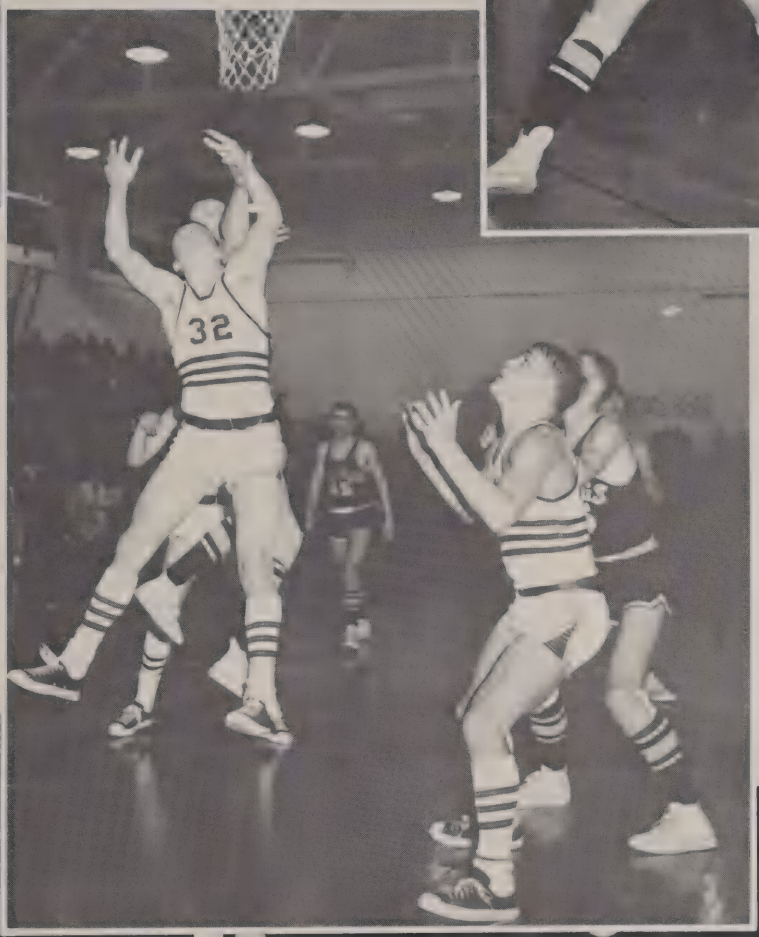

BELOW: Dennis Hartford, sparkling junior, scores on a reverse hook layup over the outstretched arms of all-league forward Greg Mitchell.

BELOW: "Baby John" puts up a one-handed jumper while Gary Burns looks on.

14
54

J.V., Soph, and Frosh Basketball

The Tillamook JV Squad rounded out the season with a 6-win, 14-loss record.

Tied for the most points are Robin Wall and Roger Lucas with 191 points a piece.

Robin Wall	191
Roger Lucas	191
Ken Tannler	174
Tom Towslee	103
John Bergquist	70
Cliff Moyer	59
Greg Hathaway	13
Dan Goeres	12
Bill Baumgartner	4

JV BASKETBALL--Bill Baumgartner, Ken Tannler, Greg Hathaway, Tom Towslee, Coach Richard Perkins, Roger Lucas, Robin Wall, Danny Goeres, and John Bergquist.

SOPHOMORES--BACK ROW: Richard Obrist, Larry Bellamy, Robert Obrist, Steve Campbell, Mahlon Wirfs, Fred McInerney. MIDDLE ROW: Pete Holland, Doug Moncrief, Steve Hayes, Chris Morgan, Mike Cariganan, Tim Faulhaber, Coach Bob McPheeters. FRONT ROW: Richard McInerney, Mike Millan, Richard Bangs, Craig Schonbrod, David Gardner.

"This year's "sophomore basketball team" consisted of both sophomores and freshman players. The purpose of this squad is to allow more boys to play during the developmental years. Although only the second year for the program, former players on this level have already advanced to varsity and J.V. berths. In most cases, sophomore games last five quarters instead of only four to permit all players at least one quarter's playing time.

The Tillamook Frosh, under the first year coaching of Mr. Wes Cook, had a fine 11-5 season. The season ended with the team having a 5-3 mark in league play and in 4th place.

Don Henderson was overall scoring leader with 194 points and second with 125 points was Randy Wall, who also teamed up with Don Groshong in grabbing the majority of rebounds.

Henderson	194	McClaskey	26
Winkler	112	Fink	29
Smith	116	Shaffer	28
Wall	125	Douglas	17
Groshong	75	Dunn	16
Hartford	34	Bridges	16
Roberts	41	Eastwood	12

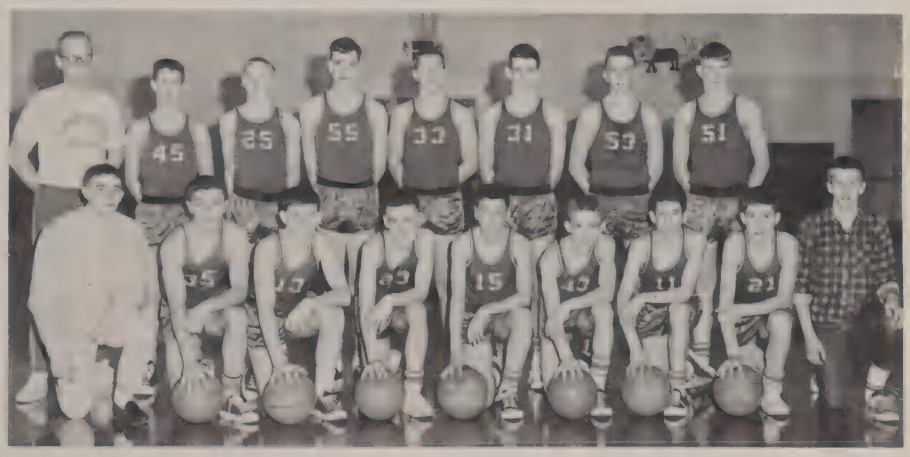

FROSH BASKETBALL--STANDING: Coach Wes Cook, Bob Eastwood, Don Henderson, Greg Collard, Dick Fink, Frank Roberts, Don Groshong, Randy Wall. KNEELING: Tom Larson, manager; Scott Smith, Mark McClaskey, Bob Douglas, Bill Hartford, Phil Bridges, Arnie Winkler, Jeff Shaffer, Chris Steinbach, manager.

T.H.S. Grapplers

BACK ROW: Gene Sperling, mang. Bill Miles, Kim Wehinger, Bob Folkers, Mike Bober, Mike Fisher, Tim Ackley, Bob Miles, Jim Croisant, Ken Baumgartner, Jim Phillips, Dave Vogt, Mike Jones. FRONT ROW: Denny Hiatt, Gary Brunmeier, Marv Brooks, Mike Wentworth, Jim Seymour, Rick Wells, Craig Harrington, Allen Dvorak, Ken Cameron, Kent Dahl.

The grapplers of Tillamook High finished the season tired and bruised, but they gained a lot from the defeats and victories of a difficult season. Despite a 5 win, 8 loss season record and a 2 win, 7 loss league record, the cheesemaker grapplers finished seventh at the district tournament.

Among the leading wrestlers, Tim Ackley, junior, proved to be the most outstanding. He placed second at district and went on to the state competition where he was defeated 4-2 in his first match. The other two matmen that placed at district were Jim Croisant, 191 lbs., and Bob Miles, 178 lbs. Bob Folkers, Jim Phillips, and Ray Bowersox also fared quite well at district despite the fact that they failed to earn a position on the finals. Young Bill Miles and Mike Jones, both freshmen, are among the many good-looking underclassmen on the squad.

Mang. Gene Sperling

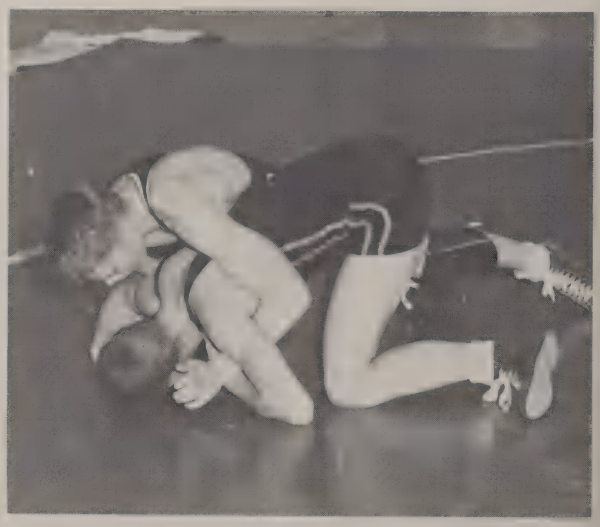

Jim Phillips, junior, takes on a Oregon City grappler.

Grappling Coaches

J. V. Coach Mr. Dooley

Head Coach Mr. Hogland

Fearsome Foursome

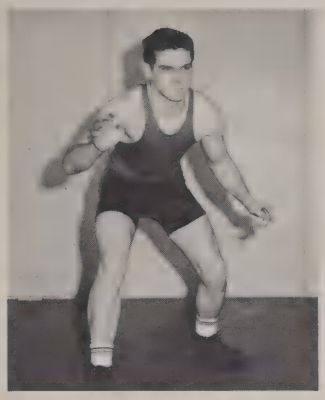

Bob Miles, 2688 oz, compiled a 10 win, 3 loss record over the season and topped it off placing 4th in league.

Wrestling at 3056 oz, Jim Croisant compiled a fine 5 win, 4 loss record and placed 4th in state.

SEASON RECORD

Madison	29-19	Lost
Astoria	17-38	Won
Forest Grove	18-28	Won
Astoria	20-31	Won
Lake Oswego	13-20	Lost
Dallas	24-30	Won
Oregon City	42-11	Lost
Forest Grove	27-23	Lost
West Linn	40-11	Lost
St. Helens	27-23	Won
Newberg	33-11	Lost
McMinnville	32-16	Lost
Tigard	28-19	Lost

The "Fearsome Foursome" compiled a 36-15 record between themselves. Although Tim was the only one to place at District; Bob, Tim, and Bob tried their best.

The actual weights were 225 lbs for Tim, 191 lbs for Jim, 168 lbs for Bob Miles, and 136 lbs for Bob Folkers.

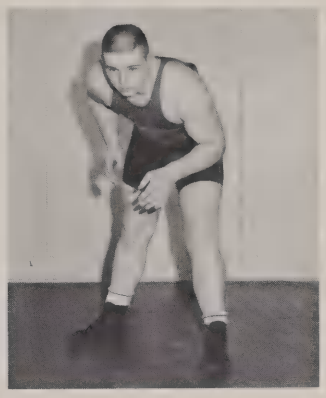

The largest of the foursome at 3600 oz, Tim Ackley lost only 1 match during league and went to state.

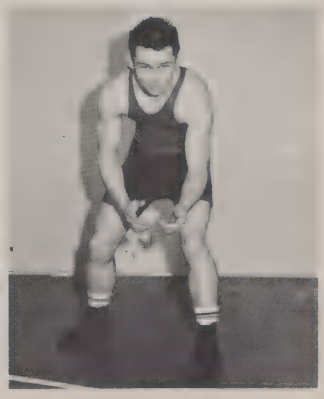

Although weighing in at only 2176 oz, Bob Folkers proved to be one of the more exciting members of the squad.

Varsity Wrestlers

DAVE VOGT, JR.
123 pounds

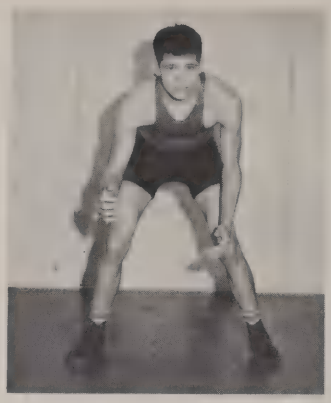

MIKE FISHER, SOPH.
141 pounds

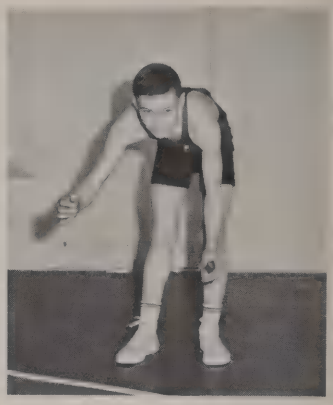

MIKE JONES, FR.
106 pounds

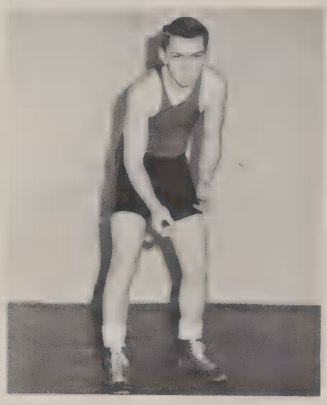

JIM PHILLIPS, JR.
130 pounds

WT	NAME	W	L	T
98	Bill Miles	6	6	0
106	Mike Jones	3	4	0
115	Kim Wehinger	0	8	0
123	Dave Vogt	4	9	0
130	Jim Phillips	6	7	0
136	Bob Folkers	4	5	0
141	Mike Fisher	3	2	0
148	Mike Bober	5	6	0
156	Ken Baumgartner	0	6	0
168	Bob Miles	9	3	1
178	Alan Dvorak	0	5	0
191	Jim Croisant	6	6	1
Hwt	Tim Ackley	10	1	2
	Team Record	8	5	0

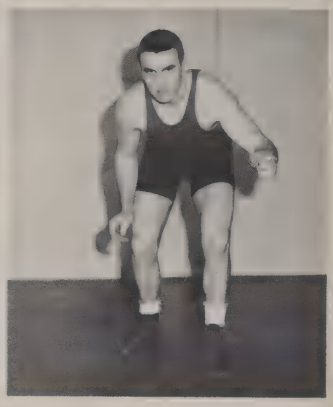

KEN BAUMGARTNER, SR.
156 pounds

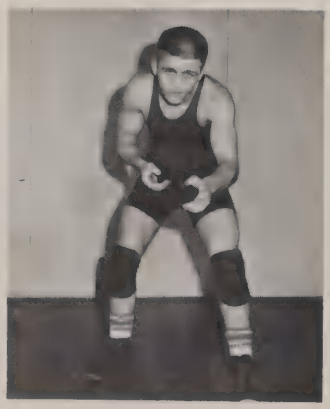

MIKE BOBER, JR.
148 pounds

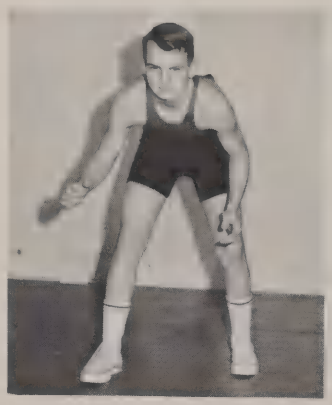

KIM WEHINGER, FR.
115 pounds

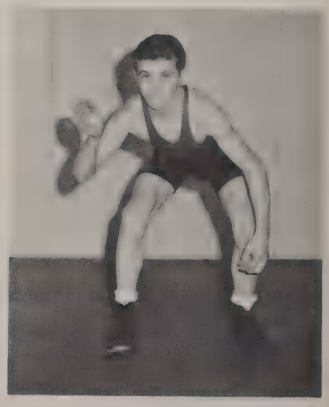

BILL MILES, FR.
98 pounds

Mook Golfers Fifth in State

Coach Tony Dooher, Dan Phillips, Calvin Mayer, Rick Mapes, Mike Millar, Steve Wagner, Gale Hartman, Dennis Hartford, Jim Phillips, Greg Hathaway, Jon Heil, Vince Hartman, Jack Rice, made up the golf team that brought home the laurels this year for the Tillamook community.

A fifth-place finish at the State Golf Tournament climaxed a successful golf season for the THS golf team, which also saw them capture first place in the TYV League and a second at District. Leading the team to a 70-13-1 overall record were juniors Jon Heil, Jack Rice, Steve Wagner, and Jim Phillips, who also combined for a team average of 388 strokes per match. Heil and Rice were on the all-league team in the number 1 and 4 spots respectively.

	RECORD	PTS	TOT STR	AVERAGE
Heil	14-3-1	99	1011	37.8
Rice	8-7-2	80	1009	38.8
Wagner	15-3	75	1061	39.3
Phillips	15-3	76	1078	39.9
Totals	52-16-3	321	4159	38.8

TOP FOUR: Joh Heil, Steve Wagner, Jim Phillips, Jack Rice.

Top man on the team, Jon Heil, left, demonstrates his ability to chip onto the green.

Junior divoteer, Jack Rice, right, chips out of a sandtrap to go for his par.

Tillamooks Varsity and J.V. Baseball Players

BACK ROW: Coach Norm Lehman, Bob Gettle, Bob Caruthers, Ron Groshong, Bob Taylor, Todd Folkers, Steve Spencer, Pete Adamski. FRONT: John Malcom, Dave Fouser, Mike Rutledge, Rich Baird, John Bergquist, Jim Croissant, and Steve Shaw.

Coach Norm Lehman opened his coaching career of the Mook diamondmen with a 5-10 season overall. In TYV league action the Tillamook squad took only one win--a delicious victory over the Mac Grizzles. Bob Caruthers pitched this win a 2-1 credit to the Tilla-Hi boys.

The Tillamook team had some steady hitters in athletes like Bob Gettle, Steve Shaw, Steve Spencer, Ron Groshong, Todd Folkers, John Malcom and Jim Croisant. Non-league was dominated by the Mook team.

The weather favored the squad this year, unusual for spring sports at THS and few games were rained out. Coach Lehman has a good returning crew and will field a strong team next year.

Name	Avg.	AB	Runs	Hits	E	RBI
Bob Taylor	.166	24	7	4	5	3
Bob Caruthers	.250	16	3	4	5	2
Ron Groshong	.195	41	4	8	5	9
Steve Spencer	.162	37	6	6	9	3
Mike Rutledge	.230	26	2	6	3	5
Rich Baird	.000	5				
Bob Gettle	.275	40	3	11	5	5
Steve Shaw	.300	40	5	12	2	8
Jim Croisant	.250	28	4	7	4	2
John Berquist	.125	16	3	2	1	2
John Malcom	.190	42	8	8	3	7
Todd Folkers	.138	29	4	4	4	5

The J V. BASEBALL team had a good building year under Coach Orr. Winning three and losing seven completed their year.

BACK ROW: Coach Jack Orr, K. Malone, M. Fisher, A. Fisher, B. Weitman, D. Groshong, B. Larson, J. Fairfield, R. Bangs. FRONT: B. Baumgartner, D. Henderson, L. Simpson, A. Winkler, M. Carignan, D. Gardner, and Ken Cameron.

'65 Season Standings

Tillamook	8	Neah-Kah-Nie	13
Tillamook	12	Neah-Kah-Nie	0
Tillamook	2	Nestucca	1
Tillamook	5	Nestucca	4
Tillamook	14	Neah-Kah-Nie	1
Tillamook	0	Seaside	5
Tillamook	4	Forest Gr.	*8
Tillamook	3	Dallas	*8
Tillamook	2	McMinnville	*1
Tillamook	0	Forest Gr.	*3
Tillamook	5	Newberg	*7
Tillamook	0	Seaside	6
Tillamook	1	Dallas	*7
Tillamook	0	Newberg	*5
Tillamook	1	McMinnville	*7

*Designates league games. Tillamook won 5 lost 10.

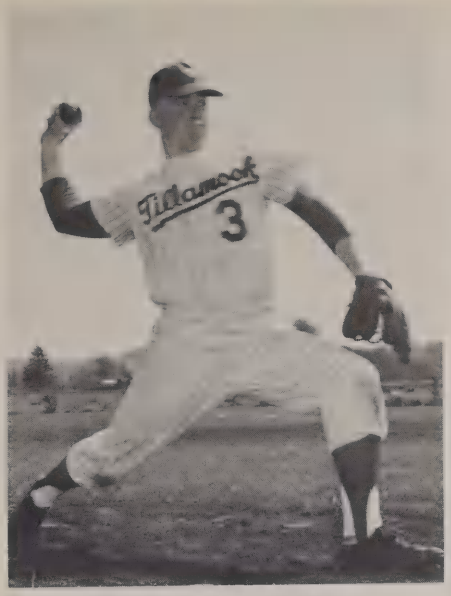

Bob Caruthers, pitcher

Steve Shaw with his .300 bat

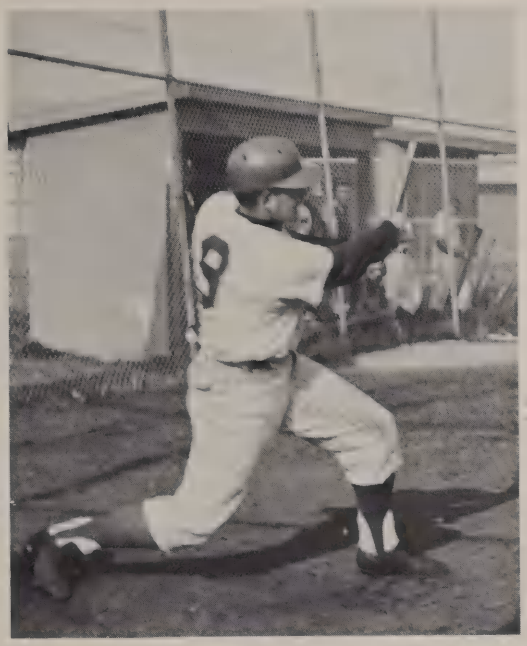

Steve Spencer, third, and a strong batter

Todd Folkers scurried to base in a bit of fast action in the Newberg game.

Standouts in TYV league, Ron Groshong and Steve Spencer-Mook seniors and lettermen.

Bob Gettle made the valiant try, but the ball was there waiting.

Tillamook's Track and Field Athletes

Larry Bellamy, Frank Roberts, Tom Pfaff, Rich McInenerny, Leon Vellinga, Scott Smith, Tom Larson, Craig Schonbrod, Steve Adams, John Schriber, Robbie Douglas, Dwight Guenther, Ken Woodward, Gary Sackley, Norm Raiden, and Marv Wirfs made up the main corps of the varsity and J.V. track program in track events for Coach Goertzen, although some of the team members also operated in the field events they could qualify for.

In terms of the win and loss record the season was far from outstanding, but Coach Goertzen did develop a great deal of potential track men for future years.

Standouts like Steve Adams, John Schriber, Tom Larson, Rich McInerney, Ron Wiitala, and Rich Wells will be back to compete next year.

The season produced no wins in league competition. Steve Adams who had run the 2-mile in top time all season and seemed preened for the top place in the league for state was hampered by injuries in district and did not qualify.

Tillamook was third in the Lake Oswego Relays, third in a three-way with Dallas, and St. Helens, lost to Lake Oswego 118-13, to Forest Grove 95-35, to Tigard 78-81/2, and to McMinnville 94-37. The Cheesemakers lost to Neah-Kah-Nie 55-26, 69-38, and placed second behind them in the county meet.

Track Coaches Wes Cook and Al Goertzen

Tim Jones, John McLain, Ron Heusser, Terry VanderStoep, Malcome Johnson, Dick Jepson, Richard Travis, Mark McClaskey, Marv Kinkade, Bob Eastwood, Dave Hendrick, Rick Wells, Jim Seymour were the men who took care mainly of the field events this year.

Track Men in Action During '65 Season

Marv Wirfs, junior, in good form on the hurdles, Wirfs improved his speed tremendously during the season. A fine competitor.

Steve Adams, sophomore, THS's strong two-miler, shown here coming in first at the Forest Grove meet. Adams cut the school record at the county meet, breaking the old Zweifel record by several seconds.

Jack-of-all-events senior Terry VanderStoep in his favorite, the pole vault. Terry had great spirit and form in all his athletics and will be sorely missed on the grid, the basketball floor and the oval.

Here is Terry again showing form. Terry competed in the high jump, too, and was always at the top of the list of THS performers.

Girls' Track and Girls' Athletic Association

Girls' track squad in the dash. Looks like Kim Bailey is first.

Girls' track got its official start at T.H.S. this year under the urging of the girls' P.E. instructor Pat Personnet. In meets with other schools the girl Mooks won one and lost two. Standout performance came from Ruth Jacobs who went to state in the discus. Others placing in track events during the season were Elaine Owens, Sherry Myers, Sandy Lusby, and Kim Bailey. It was a busy year and the girls hope to bring in even more participants in the coming year.

At left Kim Bailey in the broad jump and Diana Brumfield on the high jump.

This young lady flying through the air is Chris Milner taking part in one of many activities of the GAA this year. Miss Pat Personnet was the adviser for the weekly meetings. Members here included are: D. Pock, M. Marcum, S. Schock, P. Lewis, S. Susby, J. Vellinga, B. Sullivan, T. Kaliher, V. Warner, J. Anderson, C. Clark, C. Faulhaber, J. Wetzel.

(GAA cont.) D. Brumfield, C. Ackley, Miss Personnet, L. Martin, C. Carver, V. Johnson, C. Milner, R. Jacobs, M. Williams, D. Chadwick, J. Hake, T. Macenroth, S. Newvine, P. O'Shea, L. Grigsby, C. DeHart, V. McNutt, T. Jacobs, B. Aufdermeir.

COMMENCEMENT

Confident that he is ready, the Mooks now will face the world. The festivities that launched him on his way, COMMENCEMENT, are represented in the pages that follow. They are included for the first time in many years due to the change instituted last year, making the Kilchis a fall-delivered yearbook.

Valedictorian

Valedictorian Eunice George spoke to the overflow audience in the gym. Subject: "Attitudes"

Class president Vince Hartman reviewed the history of the class to the 2,000 spectators on the night of June 4. Graduation.

A typical senior receiving a diploma from chairman of the board Karl Zweifel.

The 150 Seniors from THS

Ready for graduation which was held June 4, these 1

The spectators stood as the grads walked in.

Cathy Milne receives her diploma with all smiles.

Who Received Diplomas June 4

Salutatorian

eniors were ready to follow their separate paths "Like the Stars."

Salutatorian Claire Owens spoke on "destiny."

The reception was held outside on a beautiful summer evening.

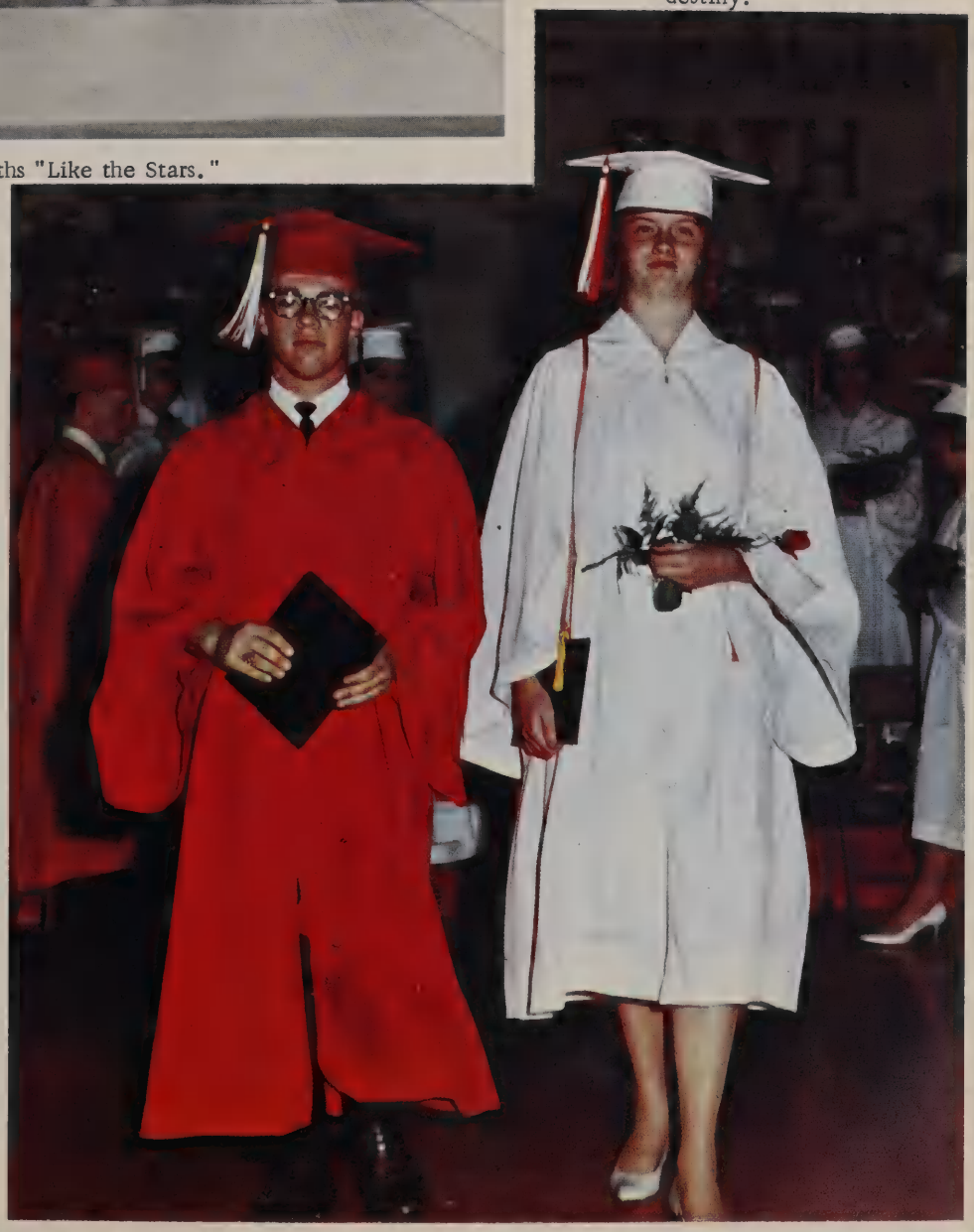

Baccalaureate and Senior Breakfast & Party

Baccalaureate was May 28. The scene, the auditorium. Rev. Braddock was the main speaker.

The senior breakfast was held at the Victory House on June 4. Most of the class attended this annual event.

Basketball at 3 a.m. Yes, at the Senior Party at the Y. Foster practices ball control, Hilferty around for the lay in.

At the Senior Party many took time out for refreshments. At 1 a.m. this group heard the call for "Food" and came.

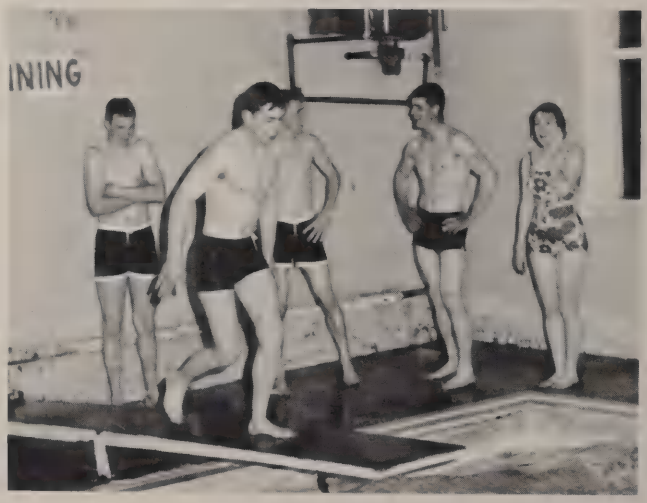

And there was swimming all night long--the pool and the dance floor were most popular on this night of June 4 at the Y.

Senior Honors

JOANNE FOSTER
FTA Region III V. Pres.
Miller-Chapman Award
Elks Youth Day

EUNICE GEORGE
DAR Citizenship Award
Elks Scholarship Contest-
first page

CARLA KAUTTO
Best Actress

CHRIS LAMPI
Elks Youth Day

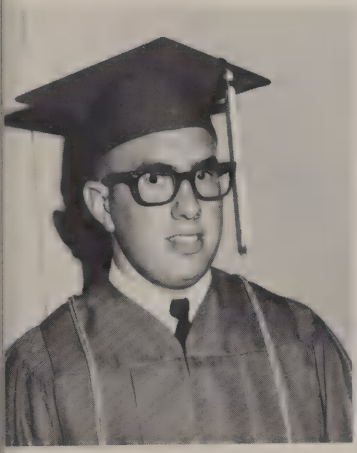

KEN BAUMGARTNER
Elks Youth Day

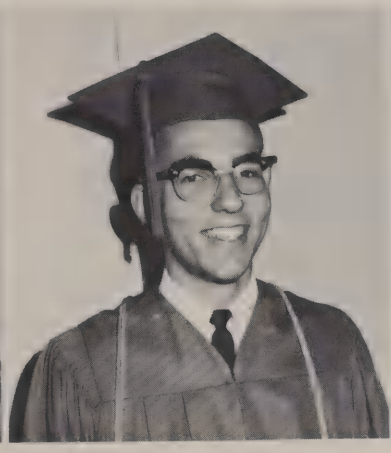

DAN DAVY
Elks Youth Day

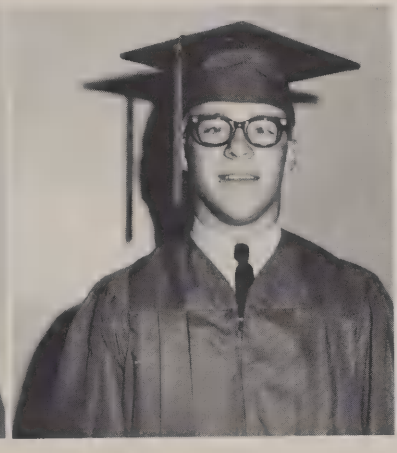

VINCE HARTMAN
Key Club Lt. Governor
Best Actor
Elks Youth Day

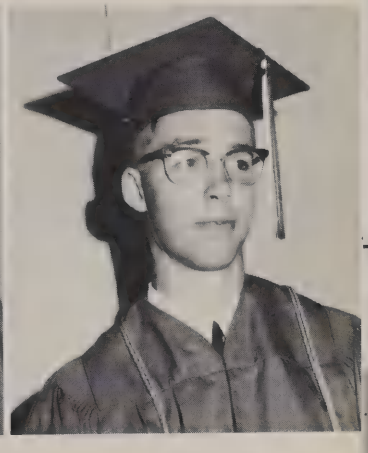

BOB TAYLOR
Elks Leadership Contest--
Second place

JUDY LOVITT
Best Thespian

CHRIS MILNER
Girls' League State Treas.
Jewel Pin Award
Elks Youth Day
Elks Leadership-first place

CAROL SMITH
Elks Youth Day

JERYL VERMILYEA
Best Thespian

Scholarship Winners

This group of 24 seniors won over $16,000 in scholarships on graduation night. They are FRONT: Karla Tohl, Chris Milner, Carla Kautto, Joanne Foster, Jeryl Vermilyea, Betty Ruderbaugh, Jeanne Fisher, Maggie Hilferty. SECOND: Ken Bumgartner, Sharilyn Crowe, Carol Smith, Sandy Lane, Clair Owens, Helen West, Linda Woodruff, Ed Neilson. LAST: Terry VanderStoep, Glen Macenroth, Larry Larson, Eunice George, Sharon Stone, Judy Hofmann, Bob Caruther, and Dan Davy. This shot was taken right after graduation.

Sports Honors and Annual Sports Banquet Winners

The winners and the events of the Booster Club Trophy:

JON HEIL (Golf)
BOB GETTLE (Baseball)
TIM ACKLEY (Wrestling)
STEVE SPENCER (Football)
DENNIS HARTFORD (Basketball)
STEVE ADAMS (Track)

The award for the most outstanding senior athlete went to Ron Groshong. The announcement was made on graduation night. Ron was a winner of the Lee Thomas Award in Football also.

At right is Marv Kincade, the frosh winner of the Bruce Ralston memorial trophy. It is given each year to the boy who was the most outstanding in freshman football.

ADVERTISING

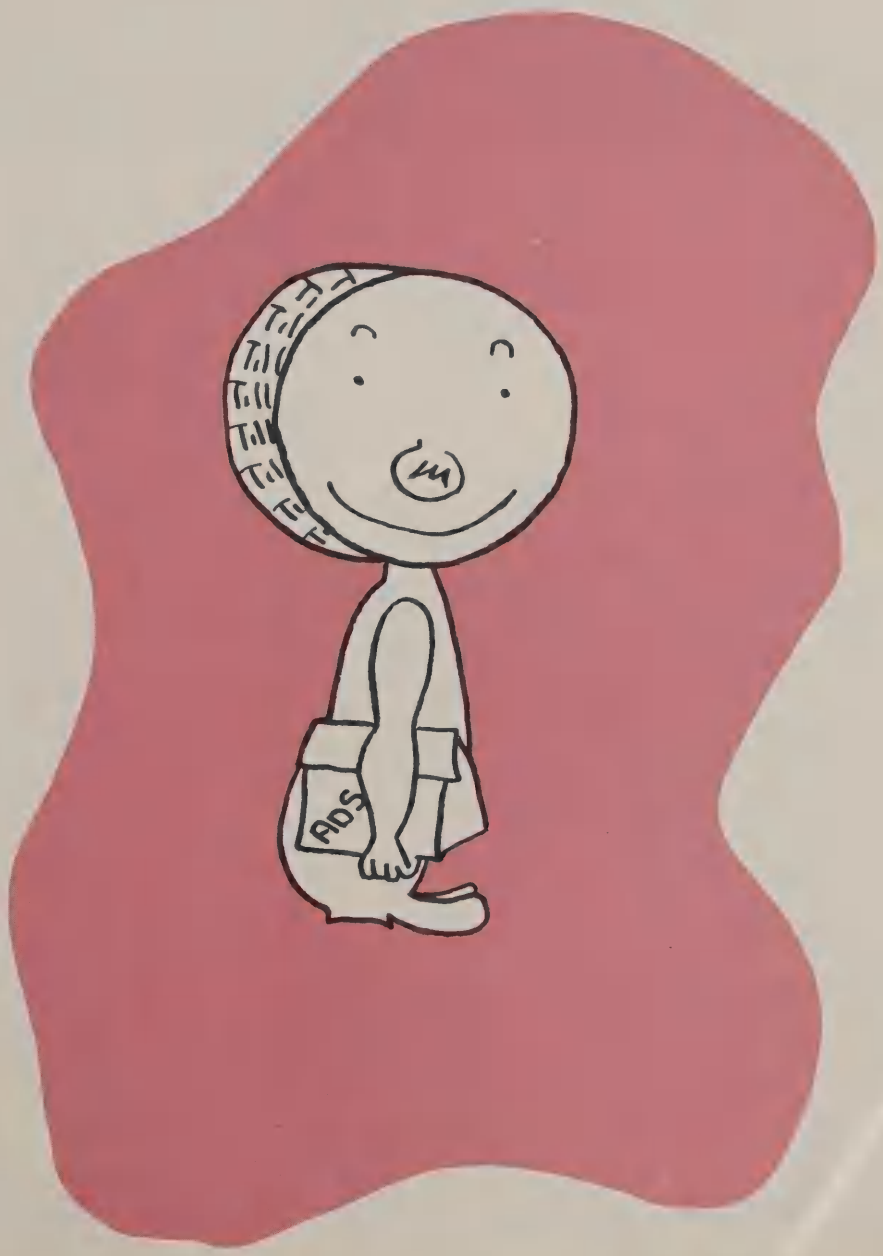

Our Mook is a man of business, too, dealing with ADVERTISING in the Kilchis. The kind merchants of Tillamook purchased advertising space in this book to feature their products and to wish goodwill to the grads of 1965. These advertisements and the achievements of the seniors follow in the pages that complete this book.

Tillamook County Creamery Association

Looking north from Cape Meares over the Tillamook Bay toward Garibaldi.

The cheese factories that comprise the T.C.C.A. offer their congratulations to the 1965 grads of Tillamook High School.

Tillamook P.U.D.

DISTRIBUTORS OF BONNEVILLE POWER

"Willie Wirehand"

©NRECA

"We wish every success to the graduating class of 1965."

LIVE BETTER ELECTRICALLY

LOW COST ELECTRIC SERVICE -- Ask About Our Special Programs

For Service Call - 906 Main Ave.
842-2535 Tillamook

ANDERSON PAINTS

"A Complete Exclusive Paint Store
--Robot Colors, Over 1,000
Color Combinations"
--Martin Senour Paints
--Pittsburgh Paints
Wallpaper--Brushes--Supplies
Downtown - 1904 3rd Street
Tillamook Oregon
Phone 842-6114

FIRESTONE STORES

Division of Firestone Tires
and Rubber Company

Passenger--Auto--Truck--Retreads
Firestone Tires
"Accessories and Service"

"Our New Location
Grand Opening - - 1965
2111 3rd Street, Tillamook, Oregon

FERN CAFE

"Steaks--Seafood--
Chicken"
Meet You At The
FERN--after the game
309 Main Avenue
Tillamook Oregon

Senior Activities

GARRY ACKLEY
FFA, Wrestling, Lettermen's Club.

STEVE ADAMSKI
Key Club, Christian Club, Frosh Basketball, Football, Baseball.

RICH BAIRD
Student Council Rep., Key Club, Football, Basketball, JV Golf, Baseball, DeMolay.

KEN BAUMGARTNER
Homecoming Co-Chairman, Student Council Rep., Key Club, President, Philokilans Secretary, Hall of Fame, Junior Class President, Winter Formal Prince, Football, Basketball, Wrestling.

JUDY BISHOP
JVettes, Pep Club.

CAROL BOSCH
Homecoming, Prom, Winter Formal Committees, FHA Vice-president and Treasurer, JVettes, Pep Club.

ROY BRADEN
Letterman's Club, FFA, Football, Wrestling.

BOB BREWER
"Showboat", "Our Miss Brooks", annual staff, Tilla-Hi-Lites staff, Student Council rep., Distributive Ed., Letterman's Club, Basketball, Football, Golf.

ED BRIGGS
Navy.

GARY BRUNMEIER
Basketball, wrestling.

NORMAN BURDICK
FFA.

BRUCE CAMPBELL
Football, Basketball, Pep Band.

SUE CARIGNAN
Student Council Rep., Prom Central, FHA secretary, Pep Club President, CYC JVettes, Girl of the Month.

LEEDO FLORAL COMPANY
R.H. and Emma Farr-Owners

Personal Attention At
Weddings & Flower Arranging
World Wide Floral Service

We Give Green Stamps

Call - 842-2341
215 Main Avenue
Tillamook, Oregon

CLOUGH REXALL DRUG STORE

Quality Prescriptions
314 Main Ave. Tillamook

FIRST NATIONAL BANK
of Oregon
"A Brighter Future with
Planned Savings--Home,
Education, Business,
Automobile"

100
YEARS
OF SERVICE

Member of F.D.I.C.
Our Sincere Best Wishes
to a Fine Graduating
Class

315 Main Ave.
Tillamook Oregon
Ph. 842-2511

IDAVILLE GROCERY

The Family Grocery just North of Tillamook offers

Congratulations to the Class of 1965 from Louie and Louise Zuercher
Highway 101 near Golf Course
Phone 842-6217

MAU-DEES BEAUTY SALON

Congratulations to the Seniors on their graduation from
Ethel, Becky, and Maudi
308 Main Phone 842-6131

TILLAMOOK TREE FARM

"Trees Forever"

Congratulations to The Class of 1965

Senior Activities

BOB CARUTHERS
Student Council Rep., Lettermans' Club President, Annual Sports Editor, Winter Formal Prince, Hall of Fame, Football, Baseball.

GEORGE CASTLES
Transfer.

DAN CLEAVENGER
Prom Committees.

SHEILA DIANE COTTON
"I Remember Mama", Forensics, Philokalons, Hall of Fame.

DAN COULTER
Philokalons, DECA President, Prom, Winter Formal Committees.

VIOLA COX
Girls League.

SHARILYN CROWE
Forensics, "Mrs. McThing" "Howdy Kate", FTA, Thespians, Horizon Club, Rainbow.

DAN DAVY
Acted in many plays, Play Committees, Frosh Class Vice-Pres., Soph. Class Pres., Student Body Business Manager, Student Body Pres., Philokalons, FTA, Key Club, DeMolay.

CAROL DEAN
"Hold Everything," FHA, FBLA, JVettes, Tilla-Hi-Lites Advertising Manager.

ANNE DERTING
Winter Formal, Prom Committees, JVettes, FHA, Pep Club, Tri-Hi-Y.

LINDA DRISCOL
Girls League, Candy stripers.

GARY DUMMER
Distributive Ed.

LINDA EASTER
FHA, Pep Club, JVettes

BILL EASTWOOD
Student Council Rep., Letter-

GABBIES DRIVE-IN

Highway North of Tillamook

DOSS-CARLSON BOUTIQUE

100F Hall

Phone 842-6464

TOMMIE'S CLEANERS

Congratulations

to the graduating class

"We take extra care to give your clothes that Successful look
1111 4th Street
Tillamook, Oregon
Phone 842-2301

VICTORY HOUSE

Tillamook County's
Finest Full Course
Dinners - Banquets
& Private Parties

Open Noon till 11 p.m.
2015 1st Street at
Pacific
Phone 842-4111

WESTCOAST FINANCE
Cash Loans on Auto-Truck-
Furniture
Prompt and Confidential Service

"Money Is As Close As Your
Telephone"

1914 Fourth Street
Tillamook, Oregon
Phone 842-4541

THE MODE
Home of
Jantzen Sportswear
"Congratulations to
the Class of 1965"
304 Main Avenue
Tillamook Oregon
Phone 842-2861

Senior Activities

man's Club, Hall of Fame, Football, Baseball, Basketball, Evaluation Committee Chairman.

JEANNIE ECKELS
CYC, DECA.

MIKE EFFENBERGER
DeMolay, Hi-Y.

DON ELLIOTT
Basketball, Baseball

JAN FAULHABER
Play Committees, FHA, FBLA.

DAVE R. FAUSER
Letterman's Club, Football, DeMolay.

JEAN FISCHER
"Showboat", JVettes, Pep Club, Thespians, CYC, Girl of the Month, Girls League Rep., March of Dimes Princess, DeMolay Sweetheart Princess, Rainbow, 4-H.

NANCY FOLKERS
Girls League.

JOANNE FOSTER
Ensemble, Student Council Rep., Junior Class Vice-Pres., Kilchis Editor, Chairman of Prom, All-State Choir, Music in May, Philokalons, Quill and Scroll, Pep Club, FTA, Homecoming Queen, FTA Region III Vice-Pres., Girl of the Month, Hall of Fame, Girls League Rep., Temporary Editor Tilla-Hi-Lites.

CAROLYN FOSTER
Rainbow, Girls League Committees.

CAROL ANN GAITHER
Art Seminar.

STEVE GALLOWAY
FFA, 4-H.

EUNICE GEORGE
Annual Staff, Constitution Revision Chairman for Girls League, CYC treasurer, Philokalon's President, FTA, Girl of the Month, Outstanding Chemistry

LAMB-SCHRADER CO.

We Give S & H
Green Stamps
* Building Materials
&Plumbing Supplies
*Glass--*Storm Doors
Free Delivery
Easy Terms
First and Fir Avenue
Phone 842-2571

TILLAMOOK PORTLAND AUTO
FREIGHT

Local and Long Distance Moving
Transfer and Storage
*Crane Service - Heavy Hauling
"Daily Service Since 1922"

2703 3rd Street
Tillamook, Oregon
Phone 842-2574

CAREY'S TV AND APPLIANCE
Appliances:
Norge, Admiral, Speed Queen
Easy, Magic Chef, Hoover
Amana, Kelvinator
T.V.--STEREO--RADIO
Admiral, Motorola, Sylvania
Philco, Channel Master
"We Service What We Sell"
804 Main Avenue
Tillamook, Oregon
Phone 842-6473

MEKKERS & REDMER
Plumbing & Heating
American-Standard Plumbing Fixtures

1802 First Street
Tillamook, Oregon
Phone 842-4512

MAR-CLAIR MOTEL

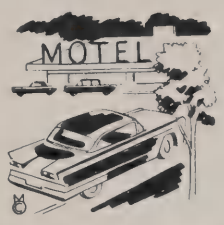

Located Downtown. Visit our New Modern Restaurant - Free TV-Phones - Heated Pool
11 Main Avenue
Tillamook, Oregon
Phone 842-7571

KTIL RADIO STATION

KTIL, the Community Station
MUSIC--NEWS--SPORTS
"On the Spot Mobile News Coverage and Community Events"
Netarts Road
Tillamook, Oregon
Phone 842-4422

Senior Activities

Student, Delegate to Oregon Girl's State, DAR Good Citizen.

MARJORIE GEPFORD
FHA, Christian Club.

BONNIE GIANELLI
Winter Formal, Homecoming and Play Committees, "Mrs. Mc-Thing," Girl of the Month, Senior Class Secretary, Pep Club, Thespians.

STEVEN DEAN GIBSON
Distributive Ed., FFA, Football.

PATTY GILLETT
FHA, JVettes.

STAN GLENN
FFA, Letterman's Club, Football, Track, Wrestling.

JIM GOFF
Student Council Rep., Kilchis Staff, Tilla-Hi-Lites, Sports Editor, Letterman's Club, Hall of Fame, All-League Honorable Mention Football and Basketball, Football, Basketball, Golf, DeMolay.

DAVE GOODHEAD
Letterman's Club, Football, Basketball, 4-H.

JOHN GRAF
Pep Band, Swing Band

JIM GRIFFITH
Football, Basketball.

RON GROSHONG
Homecoming Evaluation Committee, Letterman's Club vice-pres., Winter Formal Prince, Football, Basketball, Baseball.

DWIGHT GUENTHER
FFA, CYC, Letterman's Club, Track.

DAVE GUYETT
Band.

CRAIG HARRINGTON
Key Club vice-president, FFA,

ARNETTA'S

"Let Us Take Care of All Your Hair Styling"

Tillamook's only Member of Oregon Hair Fashion Committee
West Third and Cedar
Tillamook, Oregon

DORIAN'S STUDIO

Official Photographers for the 1965 Kilchis
Tillamook, Oregon

WIEBE INSURANCE

"Insurance For Tillamook Folks"
Automobile-Fire-Casualty
Boat-Marine-Life-Hospital

Wes Simmons, Dealer

615 Main Avenue
Tillamook, Oregon
Phone 842-6419

BUEL HARDWARE

"If it is Hardware That is Needed, We Have It"

--Home
--Farm
--Industrial
--Sporting
SUPPLIES
110 Main Avenue
Tillamook, Oregon
Phone 842-2313

MC INERNEY'S JEWELRY

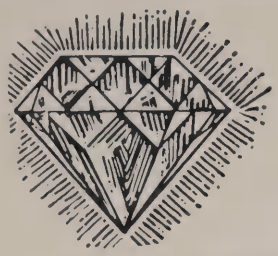

Distinctive Jewelry And Gifts
Open Nights till 9:00 p.m.
2002 Third Street
Tillamook, Oregon

M.L. SCHMIDT
REAL ESTATE, INC.

Homes--Farms--Businesses--
Appraisals--Loans

406 Pacific Avenue
Tillamook, Oregon
Phone 842-7515

SACKLEY'S DRESS SHOP

"See Our New
Styles in
Our New
Building"

"We Give S & H Green Stamps"
208 Main Avenue
Tillamook, Oregon

BOB'S FLYING A
Efficient, Courteous Service

513 Main Avenue
Tillamook, Oregon

Senior Activities

Letterman's Club, Football, Wrestling, DeMolay.

VINCE HARTMAN
Prom, Winter Formal Com., DeMolay, Key Club, Letterman's Club, Thespians, Senior Class President, District Lt. Governor of Key Club, Winter Formal King, Wrestling, Golf.

NANCY HATHAWAY
Mystics, All-State Choir, Chairman of Concession Stand, FTA, Art Seminar, Rainbow.

KAREN L. HAUPERT
"I Remember Mama," "Cinderella," Forensics, FTA, FHA, IRL treasurer, Thespians, JVettes, Kilchis Staff, Tillamook Little Theater.

JANIE HAYES
"Showboat," Prom, Homecoming Committees, Student Council, Girl of the Month, FHA, Hall of Fame, TAC, Pep Club, JVettes.

GARY HERCHER
"Howdy Kate," FFA reporter, President, Forensics.

MAGGIE HILFERTY
Kilchis Staff, Pep Band, "Showboat," "Hold Everything," Prom Central, FTA, JVettes, Pep Club, Philokalons vice-president, Girl of the Month, Horizon Club.

JUDY HOFMANN
JV Cheerleader, Songleader, Varsity cheerleader, Prom Central, Business Manager Tilla-Hi-Lites, FTA, Quill and Scroll President, Pep Club, JVettes, Philokalons, Homecoming Princess, Hall of Fame, Kilchis Staff.

KATHY HOLDEN
JVettes, FHA, Student Council, Kilchis Staff, March of Dimes, Princess, Homecoming Princess, JV Cheerleader, Songleader, Varsity Yell Leader, Girl of the Month, JVettes vice-president, Sophomore Class Secretary, Hall of Fame.

THE HOUSE OF ARTS

Paintings Art Supplies
Gifts Art Classes
Wood Fiber Flowers
Handcrafts Picture Frames
Wilma Brownlee--Emma Nowlin

2012 Third Street
Tillamook, Oregon

BEAUTICIANS

Stop at 116A Main Ave. for
Skilled, Competent, Master
Operators
Fashion-Wise Simplicity
Phone 842-4151

L & L SPORTING GOODS

See Us for Supplies for Both
Hunting and Fishing--Everything
for the Outdoor Sportsman
Highway East-Always Plenty of
Easy Parking

5106 3rd Street
Tillamook, Oregon
Phone 842-4182

BUS'S SHELL SERVICE

Mufflers-Tires-Batteries-Tune-up
Lube; Pick up and Delivery
303 Pacific Avenue
Tillamook, Oregon
Phone 842-2362

KIMMELS HARDWARE

"One of Tillamook's Largest
Selections of Hardware And Gifts"
* Plumbing Supplies
* Electrical Goods
* Sporting Goods - Guns, Ammo.
Fishing Gear, Marine.
"We Give Green Stamps"
1816 1st, Tillamook
Phone 842-4204

TILLAMOOK MOTOR CO.

Jon Heil
Fords And Mustangs--Where to
Buy 'em
501 Main Avenue
Tillamook, Oregon
Phone 842-4475

ROBY'S FURNITURE

312 Main Avenue
Tillamook Oregon
Phone 842-2691

Senior Activities

SANDY HOLLIS
JVettes, FHA.

SALLIE HUBBARD
Prom, Winter Formal Com.,FTA, Pep Club, JVettes, Girl of the Month, Candy stripers, Rainbow.

THERESE JACOBS
Prom Com., Play Committees, "Mrs. McThing", Student Council, FHA, GAA President, IRL, Thespians, Art Seminar, Service Pin Award.

KATHY JENNINGS
Thespians, Choir, Pep Club, Girls League Com.

KAREN JEPSON
FHA, JVettes, Pep Club, Distributive Ed. Vice-President, FHA President and Parliamentarian, 4-H.

JAN JOHNS
Play Committees, Thespians, JVettes, FHA, IRL, Girl of the Month.

PAT JOHNSON
Transfer from Tacoma, Wash.

TINA JOHNSON
Girls League

BEVERLY JONES
JVettes, Thespians.

CHERI JONES
Tri-Hi-Y Club, Briefhand and Shorthand Award, GAA Secretary.

JOYCE JONES
Feature Editor of Tilla-Hi-Lites, Co-Chairman Homecoming, Pep Club, Girl of the Month, Girls League Rep., Philokalons, Student Council Rep.

LARKIN KALIHER
"Showboat," Prom Central, Football, Wrestling, Golf, Hi-Y.

CARLA KAUTTO
Ensemble, Student Council Rep., Thespian President, Secretary, Acted in 7 Plays, Prom Central,

DOROTHY'S SHOPPE

We specialize in fine materials for choice wearing apparel. See our expert staff for your Drapery needs and for re-upholstery.

"Our most sincere best wishes to the Class of 1965 on their graduation."
202 Main Avenue
Tillamook, Oregon
Phone 842-6289

KASERVILLE GROCERY
AND MEAT
"Your friendly neighborhood grocer--quality foods and excellent service."

Highway 101 North
Tillamook, Oregon
Phone 842-6564

COASTWAY MOTEL

FAMILIES LIKE
STOPPING HERE

Neat-as-a-pin units
Pleasant, restful
atmosphere
Comfortable beds
Swimming Pool
Free TV
Approved by AAA

Highway 101 North
Tillamook Oregon
Phone 842-2281

FISHER BROTHERS
FURNITURE STORE

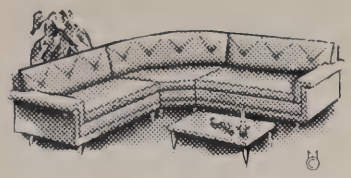

Complete Home
Furnishing
1902 1st Street
Phone 842-6252
Tillamook Oregon

HOWARD L. EDWARDS
District Manager
Tillamook & Lincoln Counties
Farmers Insurance Group
1910 2nd Street
Phone 842-4142
Tillamook, Oregon

BARCLAY SHEET METAL
Sales & Service
General Sheet Metal
Work-Industrial Re-
pair - Ventilating
*Estimates &
Guaranteed Work
7 Stillwell Avenue
Phone 842-6292
Tillamook Oregon

MORRIS SUPPLY
**Automotive
**Industrial
**Logging Supplies
"If it is Screw Prod-
ucts we have it in
Tillamook"
114 Ivy Avenue
Phone 842-4451
Tillamook Oregon

Senior Activities

Kilchis Staff, Philokalons, Thespians, Pep Club, Girl of the Month, Tillamook Little Theatre.

ALEX KELLY

SYLVIA KISER
Play Committees, Prom Com., Kilchis Staff, Scrapbrook Com., Forensics, Girl of the Month.

JOE KOFOED
Football, Baseball.

KATHY KREBS
Girls League Rep., CYC, Pep Club, JVettes, Forensics, Candy stripers.

FRANK LAAKSO

CHRIS LAMPI
Junior Class Treasurer, Tilla-Hi-Lites Layout Ed., Kilchis Layout Editor, Prom Central, Student Body Business Manager, Philokalons, Pep Club, Outstanding Chemistry Student Award, Girl of the Month, Heart Fund.

SANDY LANE
JVettes, FHA.

LARRY LARSON
Bluenotes, 5 Aces, Baseball, Basketball.

PATTI LAURS
Student Council Rep., "Hold Everything," Art Seminar, Kilchis Staff, Tilla-Hi-Lites Staff, JVettes President, Pep Club, March of Dimes Princess, Hall of Fame.

JIM LENZI
Letterman's Club, Track, Cross Country.

TERRY LEWIS
Football

JUDY LOVITT
"Mystics", Thespians vice-President, Philokalons, Pep Club, Girl of the Month, 4-H.

GLEN MACKENROTH
Thespians, Forensics, Track, Cross Country.

MODE O' DAY

For The Young in Years
and The Young in Heart
"We Congratulate the
Class of 1965"
307 Main Street
Phone 842-2291
Tillamook Oregon

TILLAMOOK TIRE SERVICE
New & Recapped *Compact Tires
*Passenger Tires *Balancing
*Truck Tires *Fleet Service
*Snow Caps *Tractor Tires

Guaranteed Recapping & Repairing - Emergency Roadside Service
1016 Laurel Avenue
Phone 842-4852
Tillamook, Oregon

BEN RUSSEL CHEVROLET

502 Main Avenue
Phone 842-2524
Tillamook Oregon

ANDERSON'S FLORISTS

The Flowers that you and Your Loved Ones Will Always Remember

"Good Luck

To The Senior Class"

305 Main Avenue
Phone 842-2556
Tillamook, Oregon

MC KENZIE MOTORS

Pontiac
Oldsmobile--Cadillac
International

Best Wishes,
Class of 1965

1220 Main Avenue
Phone 842-2551
Tillamook Oregon

ACKLEY INSURANCE
"Insurance with Personalized Service"
Fire--Auto--Life--
Casualty--Bonds--
Marine--Health--
O.P.S. Blue Shield
1708 4th Street
Tillamook Oregon
Phone 842-4407

WYATTS RICHFIELD

- Pick-up and Delivery
- Tune up
- Trailer Rental
- Charted Lube Service
- Brake Service
- Mufflers Installed

804 Main Avenue
Tillamook, Oregon

Senior Activities

GREG MC GUIRE
Transfer from St. Helens.

JOYCE MAKI
JVettes, FBLA, 4-H.

VIRGINIA MAWHIRTER
Play Com., JVettes, GAA, Pep Club, FTA, Kilchis Staff.

JOHN MILLS
Pep Band, Football.

CATHY MILNE
Scrapbook and Prom Com., Kilchis Staff, Assistant Editor of Tilla-Hi-Lites, FTA President, Philokalons, Quill & Scroll, Pep Club, JVettes.

CHRIS MILNER
JV Cheerleader, Varsity Cheerleader 2, Ensemble, Girls League Rep., Student Council Rep., CYC, Philokalons, Elk's Leadership Contest Winner, Girl of the Month, State Girls League Treas., Homecoming Princess, Hall of Fame, Horizon Club.

DEANNA MOCK
Play Committees, FTA, Forensics, JVettes, Rainbow, Horizon Club.

PAUL MUNRO
Student Council, FFA, Letterman's Club, Football, Track.

LINDA L. NEWVINE
FBLA, FHA, FTA, JVettes, Forensics, Candy stripers.

ED NIELSON
Letterman's Club Treasurer, FFA Treasurer, Philokalons, Wrestling, Football, Track.

DENNIS NIXON
Letterman's Club, "Mystics", Winter Formal Prince, Hall of Fame, Football, Wrestling.

ROGER NOAH

DAVE NOTEBOOM
Blue Notes, Five Aces, DECA, THS Drum Major, Wrestling.

HAWKINS & JAMES
AUTO SUPPLY & SPORTS

401 Main Avenue
Tillamook Oregon
Phone 842-2558

KOCH'S DRUG STORE

PURE DRUGS PROMPT SERVICE

Your Courteous, Efficient Druggist in Tillamook
209 Main Avenue
Tillamook Oregon
Phone 842-2811

TILLAMOOK BOWLING LANES

3703 3rd Street
Phone 842-6301

THOMAS' SUPERETTE

3401 3rd Street
Tillamook Oregon

TILLAMOOK SHOE SERVICE

Expert
Shoe
Repair

Congratulations and Best Wishes
to Class of '65

Second Street
Tillamook Oregon

THE BOOTERY

Shoes That Are Always
In Fashion

"Our Compliments to
Class of '65

201 Main Street
Tillamook Oregon

WARNER'S MUSIC CO.

2110 Third Street
Phone 842-2626
Tillamook Oregon

SAVINS BAKERY
Bakers of Royal Bread

m-m-m-good

100 Stillwell Avenue
Phone 842-2733
Tillamook Oregon

Senior Activities

GEORGE OLSON
Stage Manager, FFA, Football.

CLAIR OWEN
Pep Club, Girl of the Month, Philokalons, FTA Historian.

LINDA PANIT
Play Committees, FHA, Rainbow.

PAM PEREZ
Girls League Rep., Play Co., Student Council Rep., Pep Club, JVettes.

STEVE PHILLIPS
Homecoming, Winter Formal Com., Key Club, Basketball, DeMolay.

BRAD PIERCE
Prom Com., Track, Basketball.

CLYDEEN PITTS
Student Council Rep., Kilchis Staff, JVettes, Pep Club, FTA, FHA, Songleader, Varsity Cheerleader, Girl of the Month.

KATHLEEN PITTS
Kilchis Staff, JVettes, Songleader, Varsity Cheerleader, FTA, FHA, Pep Club, Sophomore Class Treasurer, FHA vice-president.

JERRY POGAN
Wrestling, Baseball.

JOE POGAN
Basketball, Baseball.

BETTY PUDERBAUGH,
Winter Formal, Prom Com., FHA, Pep Club, JVettes, Rainbow, Tri-Hi-Y.

RONALD R. RAWE
Band

PEGGY RITCHIE
Girls League Rep., Girls League Treasurer, Prom Central, Kilchis Staff, Student Council, Pep Club, JVettes, Philokalons, Girl of the Month, Hall of Fame, DeMolay Sweetheart, Student Body Secretary, Rainbow, Candy stripers, District Sweetheart, DeMolay.

JOHNSON'S APPAREL
SHOP
"Step Out In Fashion
with Johnson's
--School Clothes
--Sports Clothes
--Dress Clothes
Styles by Garland
White Stag-Aileen
211 Main Street
Phone 842-6501
Tillamook Oregon

VANITY BEAUTY SHOP

Esther Thiessen--Owner
Orpha Mapes--Operator
1902 2nd Street
Tillamook, Oregon
Phone 842-2751

HEADLIGHT-HERALD

Publishers of:
* Shopping Smiles
* Headlight-Herald
* Tilla-Hi-Lites
* Also, Job Printing

1906 2nd Street
Phone 842-7535
Tillamook Oregon

ALDERBROOK GOLF
COURSE

Old Highway 101 North
Bay City, Oregon
Phone 842-6055

TILLAMOOK MEAT CO.

Wholesale Meats
Custom Cutting
*Specialties

2601 4th Street
Phone 842-4802
Tillamook Oregon

ELLIOTT-PORTMAN
INSURANCE

2016 Second Street
Tillamook Oregon
Phone 842-2801

DEAN MOTORS
Rambler Sales And
Service
American Motors
Dedicated to Excellence

Datsun
More Economy
More Dependable
More Extras
"where to buy them"
101 Highway North
Tillamook Oregon
Phone 842-2282

Senior Activities

RON ROBBINS
Basketball, Baseball.

GORDON ROSENBERG
Homecoming Chairman, Student Council Rep., Key Club Treasurer, Philokalons, Football, Basketball, Golf, DeMolay, Prom Central.

STEVE ROUSE
Transfer Student, March of Dimes Chairman, Kilchis Staff, Hall of Fame, DeMolay.

MIKE RUTLEDGE
Prom, Homecoming Com., Baseball, Basketball.

BILL RYDBLOM
Football, Wrestling, Track.

DENNIS M. SAYLES
FFA, Frosh Football, 4-H.

PIETER SCHUDDEBEURS
Foreign Exchange Student--Belgium, Student Council Rep., Forensics, IRL.

NICK SHAFFER
Prom Com., Football, Basketball.

DON SHELDON

ELLEN MAE SHELDON
JVettes, Pep Club, FHA

KAREN SHINN
March of Dimes Princess, Hall of Fame, Girls League President, Girl of the Month, Girls League Service Pin, CYC.

DIANA SIMMONS
FTA. JVettes, 4-H

CAROL SMITH
Prom Central, Winter Formal Chairman, Tilla-Hi-Lites Editor, Senior Editor of Kilchis, JV Cheerleader, Songleader, Varsity Cheerleader Alternate, Pep Week Chairman, FTA, JVettes, Pep Club, Girl of the Month, Quill & Scroll Vice-President, Hall of Fame, Philokalons, Elks Youth Day.

PETE'S ELECTRIC

Fast Service
Residential
Industrial
Guaranteed Work
Estimates Gladly

1016 Pacific Avenue
Phone 842-2471
Tillamook Oregon

K & M REPAIR

2105 4th Street
Phone 842-4132
Tillamook Oregon

MC CREADY LUMBER CO.

Headquarters in
Tillamook
For Finest In
-- Building Supplies
-- Paints
-- Contractors Needs
216 Stillwell Avenue
Phone 842-2772
Tillamook Oregon

U.S. NATIONAL BANK

Planning On College?

We have special low-cost plans to finance your college education.

United States National Bank of Oregon
Member Federal Deposit Insurance Corporation

408 Main Street
Phone 842-4401
Tillamook Oregon

BESTER STEEL WAREHOUSE

4310 3rd Street
Phone 842-2841
Tillamook Oregon

COAST TIRE SHOP

Truck and Passenger
Recapping and
Vulcanizing
Kelly Springfield
Tires - Work &
Materials Guaranteed
101 Highway North
Phone 842-4532
Tillamook Oregon

Senior Activities

DIANE SMITH
Ensemble, FHA, JVettes, Prom Committees.

LUANA SMITH
Transfer Student, FBLA, GAA, Rainbow.

LARRY M. SPARKS
Football.

STEVE SPENCER
Student Council Rep., Letterman's Club, First Team All-League Football, Hall of Fame, Baseball, Basketball, Football.

NICKI STEELE
Transfer from Tillamook Catholic.

MIKE STEWART
FFA, DECA.

SHARON STONE
Scrapbook Com., Service Pin, Girl of the Month, Prom, Winter Formal Com.

TOM SWANSON
Heart Fund Drive, March of Dimes.

DAVE TANGERMANN
FFA, DECA.

BOB TAYLOR
Freshman Class President, Key Club, Philokalons, Letterman's Club, Basketball, Football, Baseball, 4-H.

KARLA TOHL
Kilchis Staff, Tilla-Hi-Lites Layout Editor, Winter Formal Chairman, Prom Central, Student Council Rep., Philokalons, Quill & Scroll Secretary, JVettes, Girl of the Month, Rainbow, 4-H.

SKIP URREY
Stage Crew, DECA, Football, Baseball.

MARY VANDERSHULE
Prom Central, Play Com., JVettes, Pep Club, Pep Band, Quill & Scroll, Thespians Treasurer, FTA, Girl of the Month, DeMolay Sweetheart Princess, Kilchis Ad-

J. C. PENNEY CO.

Si Wentworth, Penney's genial manager, at the shoe center of Tillamook's modern department store.
Penney's always features fashions that will meet the taste of the most discriminating--at prices that please.
2011 3rd Street
Phone 842-2333
Tillamook, Oregon

FLYING A

Specializing in:
*Lubrication
*Tune Ups
*Electrical Repairs

1015 Pacific Avenue
Phone 842-9026
Tillamook Oregon

COAST PRINTING & STATIONERY

"Publisher of the Advertiser"
Our Sincerest Congratulations to the Class of 1965
2106 Third Street
Tillamook Oregon
Phone 842-4455

COLTON'S PHARMACY

Convenient Parking
When Shopping
Colton's
****
Prescriptions--Gifts---
Toiletries & A Full
Line of the Finest
Cosmetics
106 Main Street
Phone 842-2612
Tillamook Oregon

PACIFIC BOTTLING CO.

"Bottlers of--
Pepsi-cola, 7-up
Nesbitt Orange
Squirt, Cliquot
Club"

you like 7UP 7UP likes you

SQUIRT

715 Main Avenue
Phone 842-2111
Tillamook Oregon

Senior Activities

vertising Editor, Band Princess, Rainbow WA.

TOM VANDERSHULE
Track.

TERRY VANDERSTOEP
Football, Track, Hall of Fame, Senior Class Vice-Pres., Basketball, Five Aces, Blue Notes, Student Council Chaplain.

LINDA VANDERZEE
Songleader Alternate, Pep Club, FHA, JVettes.

LARRY VAN DUSEN
Track, DeMolay

LEON VELLINGA
Letterman's Club, FFA, Basketball, Track, Cross Country.

JERYL VERMILYEA
Pep Band, Plays, Pep Club, FTA, Thespians, Girl of the Month.

LINDA WAGNER

DOUG WALKER
Student Council Rep., Letterman's Club, Football, Wrestling, Hi-Y.

TIMOTHY LEE WALL
Letterman's Club, Thespians, Football, Hi-Y.

JERRY WARREN
Student Council, Tilla-Hi-Lites Staff, CYC Vice-President, Senior Class Treasurer, Football, Baseball, Basketball

LINDA WAYRENEN
FBLA, FHA, Tilla-Hi-Lites Staff, JVettes, Prom Com.

JIM WEITMAN
Five Aces, Blue Notes, CYC, FFA.

HELEN WEST
Girls League Rep., JVettes, CYC Secretary, FTA, FHA, Pep Club, Girl of the Month, Philokalons.

DRUSILLA WHITE
Ensemble, Prom Central, FHA, CYC, Pep Club, JVettes, Girl of Month, Student Body Treas., Philokalons, Girls League Rep.

ANDERSON'S BUICK

Buick Cars
GMC Trucks

THE TRUCK GMC OF VALUE

"Your friendly Buick
dealer--
Bill Anderson"
416 Main Avenue
Phone 842-4459
Tillamook Oregon

ROBINSON'S HEATING
Wesco
Electric Heat

116 Main Avenue
Phone 842-2692
Tillamook Oregon

DAIRY QUEEN
DRIVE-IN
Orders Ready to Go

Highway North
Phone 842-6289
Tillamook Oregon

Senior Activities

DAVID WILLIAMS
Stage Crew, DECA, Prom Com.

MICHAEL L. WISEMAN
FFA, Football.

LYNDA WOODRUFF
Philokalons, Forensics, JVettes, Pep Club, Pep Band, Majorette.

CHRISTA ZEIMER
CYC, Foreign Exchange Student from Germany, IRL, Horizon Club.

SANDRA ZUERCHER
FHA, CYC, Pep Club, JVettes, Betty Crocker Homemakers Award.

Candid Snaps

But Mr. Seaney, what hairy legs you have!

Christa Zeimer tells the Girls' League about Germany.

Bev Willford, Voice of Democracy winner.

Just another relaxed moment in Journalism II.

At the jamboree!

Tut, tut, Caruthers, toss not the apple core!

We were skatin' along--weren't we Steve till Mr. Lewis stepped up!

A class hard at work--Series Watchin'.

Awards Assembly

Friday before finals the assembly was held which gives honor to Tilla-Hi students in activities and classes. Here are the winners.

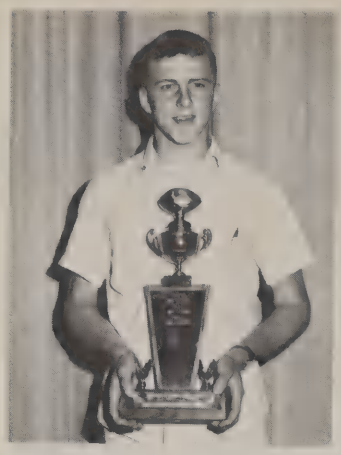

Lee Thomas Memorial Award--Ron Groshong

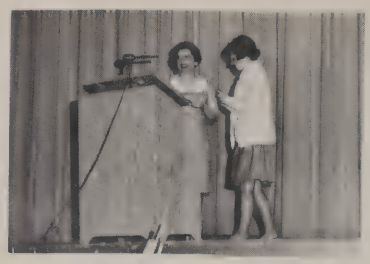

Jewel Pin Award--Chris Milner

FBLA Award--Pam Perez

John Philip Sousa Award --Terry VanderStoep.

Eric W. Allen Paper Award--Carol Smith and Terry Vander Stoep. George Turnbull Annual Award--Joanne Foster and Bob Caruthers.

Monday Musical Award--Joanne Foster

Exchange Students--Christa Zeimer and Pieter Schudderbeurs

Outstanding Speaker Award--Sheila Cotton

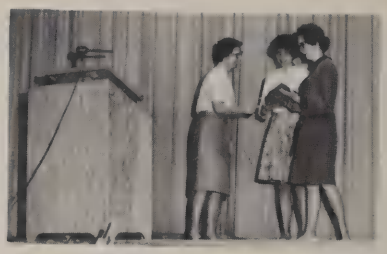

Outstanding Chemistry Students--Vickie Schultz and Terri Underwood

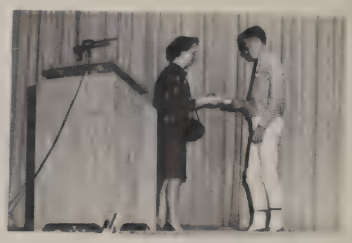

Monday Musical Awards--Tilda Chadwick and Bonnie Rosenberg.

Science Fair Awards--Becky Smith, Myra Jacobs, Darlene Marcum, Diane Geores

Junior Class Candy Sale Awards--Donna Ahern, Chris Hansard and Myra Jacobs

Joyce Jones presents journalism trophy to student body. The trophy represents sweepstakes in P.U. Journ. Competition.

Dave Noteboom presents band trophy to student body

The Perfect Senior in Candid Camera

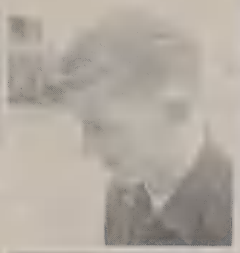
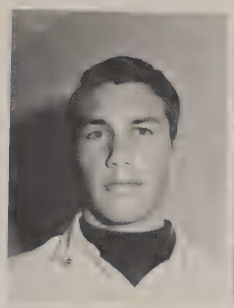

Imagine putting Gary Hersher's famous Greek profile with the sweet manner of Pam Perez.

Or picture the lovely hands of Judy Hofmann dangling from the powerful arms of Bob Caruthers!

When Pieter Schuddebeurs, our exchange student from Belgium, set out to assemble the perfect senior, these were the results. Each student pictured represents some outstanding physical or personality qualities. How would one explain this masterpiece? That's simple! "The whole is equal to the sum of its parts."

How about Terry Vanderstoep high jumping on those shapely legs of Carol Smith.

Perfection? Well.....

Our deep appreciation goes to Dorians Studio and especially to Carl Schonbrod and Tom Fink for a job well done on the photography. Without their help we could not have hoped for such a successful annual. The entire annual staff thanks you.

Index

FACULTY

Melvin D. Miller—5
Darrell D. Lewis—5,20,64
Miss Vida Abrams—10,12,86
Norman Anderson—12,91,97
Jay Bass—12
Mrs. Ida Boquist—12,58
Miss Ester Chapman—7,12,94
Arthur Clayton—12
Wesley Cook—13,113,119,125,132
Mrs. Evelyn Cotton—13
Tony Dooher—13,110,111,112,129
Leonard Dooley—13,118,127
Lewis Forster—13
William Fowell—13,70
Miss Marjorie Gellatly—14,66
Mrs. Mary George—14,91
Al Goertzen—14,22,112,132
Miss Patricia Griffin—14,22,92
Robert Helmick—14,93
Mrs. Edith Hilliard—14,109
Doug Hogland—15,20,59,112,127
Edgar Hungerford—15
Miss Edna Jesseph—15
Gene Krieg—15,55,64
Richard Larsen—7,15
Norman Lehman—15,95,118,130
Miss Jean Lloyd—16
Miss Dessie McClay—16,50
Robert McPheeters—16,50,125
Cecil Miller—16,59
Jack Orr—16,120,121,130
Richard Perkins—16,55,118,125
Miss Patricia Personett—17
Miss Carol Peterson—17,92,107
Donald Peterson—17,50
Mrs. Phyllis Plaep—17,55
Gary Seaney—17,95,118,155
Richard Spazaini—17
Miss Alice Voges—7,18,90
Donald Whitney—7,18,22,98
Lane Woods—18,70
Donald Wustenberg—18
Mrs. Nora Kremers—5
Mrs. Luella Woodward—5
Mrs. Jeann Bailey—7
Mrs. Jean Heusser
Arnold Winkler—19
Edward Redmond—19
Perry Reeder—19
Gerald Stelzig—19
Herman Wyers—19
Clarence VanRoekel—19
Mrs. Dorothy Goodhead—19

BUS DRIVERS

Larry Beyer—20
Alice Billow—20
Emma Blaser—20
Glen Croisant—20
Dick Faar—20
Margarite Guenther—20
Helen Gunder—20
Mary Grunder—20
Rose Hartford—20
Billie Helfrich—20
Ruth Keene—20
Jane Madison—20
Lillian Neaves—20
Bill Plasker—20
Marjorie Simmons—20
Ernie Slocum—20
Shirley Smith—20
Marion Vermilyea—20
Vivian Willis—20
Mrs. Ella Keyes—19
Mrs. Frances Anderson—19
Mrs. Alma Vellinga—19
Mrs. Melva Johnson—19
John G. Jensen—4
Francis Morris—4
Karl Zweifel—6
James Coon—6
Claire Peterson—6
Bus Schelling—6
Clifford Colton—6
Mrs. Barbara Bradley—4
Mrs. Helen Chacartegui—4

BOOSTERS

Gary Bristow—20
Chris Heil—20
Ron Marshall—20
Bob Steel—20
Allen Thomas—20
Fred Walker—20
Bob Wall—20
Key Club Advisor Mr. Kofoed—95

-A-

Ackley, Carol 60,89,91
Ackley, Garry 23,93,110
Ackley, Tim 51,85,93,110,113,115,126, 127
Adams, Steve 56,70,91,111,119,132
Adamski, John 22
Adamski, Peter 60,118,130
Adamski, Steve 23,91,95
Ahern, Donna 51,88,91,92,109,156
Aho, Elain 51,102
Aho, Myra 60
Aho, Myron 60
Allen, Stevanna 51,91,94,98
Alvear, Danny 51
Anderson, Bob 55,56
Anderson, Carol 60
Anderson, Janet 60,71,72,89,94,98,99, 102
Anderson, Jim 23
Andrus, Pat 60,118
Andrus, Steve 51,70,71,84,85,95,110, 112,114
Anthony, Jimmie
Astleford, Marie 51,91,92
Aufdermauer, Barbara 56,69

-B-

Bailey, Kim 56,94,106,88
Bailey, Steve 51,110,112,116
Baird, Richard 23,95,130
Baker, Karen 60,91
Bangs, Karen 51,94,105
Bangs, Richard 60,85,91,125,130
Barker, Jane 60,91,92,107
Barker, Wayne 51,93
Baumgartner, Bill 55,56,95,125,130
Baumgartner, Ken 23,47,64,77,85,86,95, 126,128,139
Bedford, Shannon 2,56,69,85,94,106
Beets, Carolyn 51,69,91
Beets, Sharon 56,69,91,92
Bellamy, Larry 60,93,111,119,125,132
Bentley, Jack 51
Bergeron, Brian 56,90,98,99,101
Berquist, John 55,56,95,118,125,130
Best, Susan 56,66,91
Bigelow, Susan 3,51,85,87,90,94,109
Billow, Mike 51
Bishop, Barbara 60
Bishop, Judy 23
Blondo, Larry 60,93
Blum, John 56,93
Blum, Wendell 51
Bober, Mike 51,91,111,113,126,128
Boge, Robert 60
Bosch, Carol 23,92,108
Bosch, Hank 60,93,118
Bowersox, Joyce 60,91
Bowersox, Ray 51,118
Braddock, Jeannette 56,66,67,69,85,89, 91,92,94,107
Braden, Linda 56,92
Braden, Roy 24
Bradshaw, Kim 60
Brewer, Bob 3,24,46,67,97,110,112,116, 121,122
Bridges, Marshall 51,118
Bridges, Phil 60,118,125
Briggs, Ed 24
Briggs, Tom 56
Briley, Larry 60
Brooks, Marvin 60,70,91,101,118,126
Brooks, Marylin 3,51
Brown, Jim 51
Broy, Laura 51
Brumfield, Cheryl 51,70,79,85,88,89,91, 92,109
Brumfield, Diana 56,85,92,107
Brummel, Larry 60
Brunmeier, Gary 24,126
Brunskill, Janet 44,56,91,107
Bumgarner, Jim 51
Burdick, Ken 51
Burdick, Norman 24,93
Burns, Gary 51,113,115,120,122,123
Bush, Tim 60
Butler, Cheryl 51

-C-

Cameron, Ken 56,126,130
Campbell, Bruce 24
Campbell, Steve 60,72,125
Carignan, Mike 60,67,71,125,130
Carignan, Sue 24,61,81,85,91,92,108
Carlson, Claudia 51
Carlson, Phyllis 60
Carter, Eddie 60
Carter, Lyda 60
Caruthers, Bob 2,24,47,85,91,110,113, 115,130,155,156
Caruthers, Chet 60,77,91,111,118
Carver, Carol 89,91,101
Carver, Marylin 51,70,72
Castles, Bob
Castles, George 25
Chadwick, Diana 3,56,94
Chadwick, Tilda 51,88,94,156
Chadwick, Virgie 60,69
Chapin, Barbara 56,91,95
Clark, Cheryl 56,66,69,91,92,101,106
Clark, Eileen 51
Clary, Dennis 60
Cleavenger, Dan 25
Cleavenger, Doug 51
Cline, Dava 25
Clinton, Jayne 51,92
Collard, Greg 60,70,71,72,118,125
Colton, Cliff 51,99,101,102
Coomes, Evelyn 56,92
Coomes, Richard 51,93
Coon, Richard 60
Cornell, Linda 3,51,91,94,109
Cotton, Greg 56,71
Cotton, Sheila 25,47,86,89,90,156
Coulter, Dan 25,86
Cox, Viola 25
Cozad, Connie 51
Crist, Pat 51
Crivella, Sheryl 56,92
Croisant, Jim 51,111,113,115,125,127, 130
Crowe, Sharilyn 25,66,90,94,98,99,101
Crume, Dennis
Curtis, Bill 60
Curtis, Mitch 60,72

-D-

Dahl, Kent 60,118,126
Darby, Alice 56
Darby, Donna 60,107
Davenport, Tom 51,67,91,98,99,101,10
Davenport, Tom 51,67,91,98,99,101,10
Davy, Dan 26,47,84,85,86,94,95,101,139
Dean, Carol 26,97
Dean, Caron 56,66,69,89,94,107,88
DeHart, Christi 51,92
DeHart, Lonnie 60,118
Derting, Ann 26,92,108
Derting, Ron 56,118
Derting, Steve 56
Dietrich, John 56
Dietz, Gary 51
Donowho, Patrick 51
Douglas, Rob 60,118,125,132
Driscol, Linda 26,69
Droltz, Barbara 43
Dummer, Gary 26
Dunn, Aaron 60,118
Dunn, Frances 56
Dvorak, Allen 56,126

-E-

Earl, Jean 51,94
Easter, Linda 26
Easter, Martha
Easter, Mary 60
Easton, John 51
Eastwood, Bill 26,47,75,85,110,121,122
Eastwood, Bob 60,67,71,118,125,132
Eckels, Jeannie 26,91
Eckels, Sandy 56
Effenberger, Mike 27
Ellerbroek, Bart 60
Ellerbroek, Charles 56
Ellerbroek, Elaine 51,90
Elliott, Don 27,121
Ellis, Sandi 3,56,107
Ellis, Steve 60
Erskine, Mike 56
Eslinger, Helen 60,92
Everett, Steve 60

-F-

Fairfield, Jerry 51,93
Fairfield, Ronnie 60,70,72,91,93,101
Farmer, Judy 51,91,92,109
Farris, Rick 60
Faulhaber, Cindy 60,92
Faulhaber, Jan 27,91,92
Faulhaber, Tim 56,125
Fauser, David 27,113,115,130
Fields, Lorrene 60
Fink, Dick 60,71,118,125
Fink, Tom 3,51
Fischer, Adele 60,71,72,88,89
Fischer, Jean 27,66,79,88,89,98,108
Fisher, Allen 56,130
Fisher, David 113
Fisher, Mickael 56,118,126,128,130
Fisher, Vicki 60
Folkers, Bob 51,110,113,116,126,127
Folkers, Nancy 27
Folkers, Todd 56,130
Ford, Sally 60
Fosberg, Marie 43
Fosberg, Nancy 60
Fosmark, Carol 56
Foster, Carolyn 27
Foster, Joanne 2,27,46,68,74,75,85,86, 91,94,108,139,156
Foster, Leslie 56,118
Fox, Elaine 60
France, Bill 56,90,91,100
Freeman, Bob 51
Fullager, Gloria 61

-G-

Gaither, Carol 28,66
Gallino, George 28
Gallino, Sam 56
Galloway, Steve 28,85,93
Gardner, David 61,125,130
Gardner, Diane 51,91
Gardner, Richard 61
George, Eunice 28,47,86,91,94,136,139
George, Warren 61
Gepford, Marjorie 28,91
Gepford, Steve 61,118
Gettle, Bob 50,51,113,116,120,122,123, 130
Gianelli, Bonnie 22,28,77,98,99,102,109
Gibbs, Bill 51
Gibson, Steve 28,67,111,112,114
Gillett, Patricia 28
Glenn, Stan 29,93
Goche, Wanda 56,85,90,94,95
Goeres, Danny 56,93,125
Goeres, Diane 56,69,89,94,107,156
Goeres, Dorothy 61,94,101,107
Goff, Jim 29,46,75,81,97,111,113,114, 121,122
Goodhead, David 29,111,113,114
Graf, John 29,70,71,72
Graf, Nancy 51,69,91,92
Grant, Rick 56,95,101,102,118
Green, Carl 56
Greeson, Pam 56,66,69,85,92,106
Griffeth, Danny 51
Griffeth, Jerry 51
Griffith, Jill 3,61,107
Griffith, Jim 29
Grigsby, Linda 3,61,89,107,88
Grimes, Kathy 61
Groshong, Don 61,118,125,130
Groshong, Ron 29,77,111,113,115,121, 122,123,130,156
Guenther, Dwight 29,111,132
Guffey, Nancy 52
Gunder, Bob
Guyett, David 29,71
Guyett, Lucinda 56

-H-

Hadley, Suzanne 56,69
Hake, Janet 61,70,72
Hallstrom, Vickie 61
Hamann, Fred 56
Hanrahan, Bonnie 61
Hansard, Chris 52,66,91,156
Hansard, Lynn 61
Harms, Darlene 61
Harms, Sharon
Harrington, Craig 30,93,95,111,126
Hartford, Dennis 52,122,123,125,129
Hartford, William 118
Hartman, Gale 61,70,72,91,98,99,101, 102,129
Hartman, Vince 22,30,67,76,77,85,95, 99,111,129,136,139
Hash, John 61,93
Hatfield, John 56,71,72,91
Hathaway, Greg 52,67,125,129
Hathaway, Nancy 30,67,77,94
Haupert, Karen 3,30,90,94,95,102,108
Hayes, Janie 30,47,66,92,102,108
Hayes, Steve 55,56,85,118,125
Hediger, Suzanne 52,66,89,91,94,98,102
Heegle, Cathy 56
Heil, Jon 52,95,110,129
Helfrich, Martin 52
Helmick, Don 56,93
Henderson, Barbara 52,67,85,89,109
Henderson, Don 61,71,72,118,125,130
Hendrick, David 56,118,132
Henry, David 57
Hercher, Gary 30,90,93,101
Herman, Terry 57,70,72
Hermo, Brenda 57,107
Heusser, Ron 52,70,71,85,87,95,110,118, 64,132
Hiatt, Dennis 52,126
Hilferty, Maggie 2,30,86,94,108
Hodgdon, David 61
Hoefs, Vickie 57,92
Hofmann, Allen 61,93
Hofmann, Judy 3,30,46,66,75,81,85,86, 91,94,97,104
Hogeland, Richard 52,70,72,101
Holden, Jeanie 52,68,85,89,100,105
Holden, Kathy 31,46,66,75,85,104
Holland, Mona 61,69,91,107
Holland, Peter 57,95,118,125
Hollett, David 61,70
Hollett, Diane 61,99
Hollis, Bill 52
Hollis, Clint 57
Hollis, Sandra 31
Holloway, Albert 52
Holloway, Carolyn
Holloway, Judy
Honey, Debbie 52
Honey, Molly 52,67,79,85,92,109
Hopkins, Carl 57,93
Hopkins, Marian 52,90,91
Hopkins, Nile 57,70,72,91,111,119
Hoyt, Bill 57,91
Hubbard, Sallie 31
Hubler, Kathy 57,85,89,92,107
Hubler, Linda 3,52,67,109
Hubler, Sandy 61,69,91
Hudgeon, Ira 52,93
Hunt, Douglas 61
Hysmith, Susan 57,66,69,85,107

-I-

Illingsworth, Barbara 52

lungerich, Emily 61

-J-

Jacobs, Myra 52,67,90,91,95,101,102, 156
Jacobs, Ruth 57,95,102
Jacobs, Steve
Jacobs, Therese 31,95,98,99,102
Janes, Donald 61,93
Jennings, Kathy 31,66,92,98,102,108
Jepson, Dick 57,132
Jepson, Jerry
Jepson, Karen 31,108
Johns, Jan 31,95,98
Johns, Mike 57,85
Johnson, Dennis 52
Johnson, Ed
Johnson, Janice 61
Johnson, Kevin 3,61
Johnson, Malcolm 57,132
Johnson, Pat 43
Johnson, Pat 57
Johnson, Rita 61
Johnson, Tina
Jones, Beverly 31,98,100,101
Jones, Cheri 32
Jones, Darryl 52,54,111,112,116
Jones, Eddie 54,93
Jones, Joyce 3,32,77,86,91,97,108,88, 156
Jones, Karen 52,69
Jones, Mike 61,88,126
Jones, Tim 52,67,98,100,102,110,132

-K-

Kaliher, Larkin 32,45,97
Kaliher, Teri 45,57,69,71,72,94,95,102
Kamna, Dick 52
Kanne, Herb 57,93
Kautto, Carla 3,32,86,101,108,139
Kautto, Christi 2,52,68,88,98,109
Kelly, Alex 32,93
Kinkade, Marvin 61,70,72,118,132
Kiser, Audrey 61
Kiser, Sylvia 3,32,89
Knight, Dave 52,67
Kofoed, Joe 32,113,114
Koontz, Kelly 57
Korevaar, Jim 52,111,118
Krebs, Kathy 32,67,90,108,88
Krebs, Paul 52

-L-

Laakso, Alice 57,94
Laakso, Frank 33
Lampi, Chris 2,33,84,85,86,91,97,108, 139
Lancaster, Linda 52
Landolt, Eileen 52
Landolt, Joanne 61,85
Landolt, Linda 33,68
Lane, Cristi 61,91,92,101
Lane, Sandra 33
Langfeldt, Ron 52
Larson, Bill 52,93
Larson, Bob 61,70
Larson, Larry 33,71,72
Larson, Tom 61,63,118,125,132
Laurs, Patti 2,3,33,47,77,97,108
Lenzi, Chuck 3,52
Lenzi, Jim 33,110
Lewis, Patty 57,92,107
Lewis, Terry
Levitt, Judy 33,66,86,98,99,100,108,139
Lucas, Dale 57
Lucas, Roger 55,57,75,85,91,95,118,125
Luis, Allen
Lusby, Bill 61
Lusby, Sandy 57,92,107
Lynn, Norene 61

-Mc-

McClaskey, Mark 61,125,132
McCoog, Cindy 57,69,91,92
McGuire, Greg 34,95
McInerney, Fred 57,125
McInerney, Richard 61,85,125,132
McLain, John 61,93,132
McLain, Margaret 52
McMillen, Suzanne 52,92
McNutt, Dan 61
McNutt, Richard 52
McNutt, Vickie 57,69

-M-

Machen, Becky 52,67,91,94
Mackenroth, Glen 34,90,91,98,102,119
Mackenroth, Toni 61,91
Main, Janet 52,54,90
Main, Linda 57,69,89,90,92
Maki, Carl 52,119
Maki, Joyce 34
Malcom, John 57,111,113,116,117,120, 122,123,130
Malone, Connie 57
Malone, Ken 52,130
Mapes, Richard 52,111,129
Marcum, Darlene 52,94,156
Marcum, Marilyn 57,92
Maroff, Jeanie 57,107
Martin, Linda 57,92,94
Martin, Nadine 61,72
Martin, Phillip 57,93
Martin, Richard 52,93
Mattews, Susie 52,85
Mawhirter, Virginia 3,34,94
Mawhirter, Wayne 57,101
Mayer, Calvin 61,85,129
Meier, Frank 57
Metcalfe, Jim
Miles, Bill 59,61,70,85,126,128
Miles, Bob 52,54,70,71,95,110,112,114, 126,127
Millan, Mike 61,125,129,156
Miller, Karen 52,69,92
Miller, Raymond 52,93
Mills, John 34,70,72,101
Mills, Tom 57,70,72
Milne, Cathy 34,66,85,86,94,97,108,136
Milne, Linda 3,61,89,94,107
Milner, Chris 34,46,68,75,85,86,91,104, 139,156
Milner, Judy 3,52,91,98,99,100,102,108
Mizee, Bart 57,67,111
Mock, Deanna 34,94
Mock, Ted 57
Moncrief, Doug 57,125
Montgomery, Sue 59,61,85,89
Moore, Dick 57,70
Moore, Gary 35
Morgan, Chris 57,70,71,72,125
Moyer, Cliff 52
Monro, Paul 35,93,111,113,115
Murders, Linna 61
Murders, Marshal 57
Murders, Ronald 57
Murphy, Mike 35
Murray, Linda 52,67,105
Myers, Frank 59,61,75,93,118
Myers, Sherry 57

-N-

Naegeli, Cecelia 57,92
Naegeli, JoAnn 3,61,79,91,92,107
Naegeli, Steve 57
Nelson, Linda 52,66,91,92
Nelson, Bob 52
Newvine, Linda 3,35,66,90,91,92,94
Newvine, Sharon 61,92
Nielsen, Ed 35,86,93,110,111
Nixon, Dennis 35,47,77
Nixon, Doug 61
Noah, Roger 35
Nolan, Noreen 62
Noteboom, Dave 35,70,72,156
Noteboom, Kathy 52,91,94
Noteboom, Peggy 52,89,90,91,94,109
Nutt, Judy
Nystrom, Louie 62

-O-

Obrist, Richard 62,63,93,125
Obrist, Robert 62,63,93,125
Oddie, Celia 53,90,109
Olson, George 36
Olson, Karen 3,53,89,91,109
Osburn, Gar 57
O'Shea, Pat 62,71,72,89,107
Ovregaard, Karen 53,70,72
Owen, Claire 36,66,87,94,108
Owen, Elaine 57,66,69,91,94
Owen, Pearl 62,91,92,94

-P-

Page, Melinda 57,92,107
Panit, Linda 36
Parks, Charlsie 53
Parks, Karol 62
Parks, Marie 57
Parks, Sue 62
Patrick, Dollie 53,66
Paulk, Bob
Payne, Larry 53
Pekasky, Marsha 53,98
Perez, Pam 36,80,81,89,108,88,156
Perkins, Bob 57,98,102
Peterson, Ann 3,57,94,107
Peterson, Paul 53,93
Pfaff, Tom 62,70,91,119,132
Phillips, Dan 62,118,129
Phillips, Jim 53,67,110,118,126,128,129
Phillips, Ken 53
Phillips,Steve 36,79,95
Phillips, Wayne 57,95
Pierce, Brad 38
Pitts, Clydeen 36,66,85,94,104
Pitts, Kathleen 3,36,67,85,94,104
Plumeau, Steve 53
Plumeau, Therese 62,63,69,91,92,88
Pock, Deatta 57,92,107
Pogan, Jerry 37
Pogan, Joey 37
Price, Charlotte 2,53,68,90,91,94,98,102
Puderbaugh, Betty 37,92,108
Puderbaugh, Patty 57,66,69,89,107

-R-

Rairden, Norman 132
Randall, Ron 53,70
Rawe, Duane 62,70,91
Rawe, Larry 53,70,93,118,121,122
Rawe, Ron 37
Reding, Carol 53,69
Reding, Marietta 62
Reynolds, Denise 58,92,107
Reynolds, Diane 58,92,107
Reynolds,Harriet 53,54,90,91,94,98,102
Rhoades, Pam 58,69,91
Rhoades, Robert 53
Rice, Jack 53,90,91,110,118,129
Richardson, Mike 53
Rick, Darlene 58,89,107
Rieger, James 53,93
Ritchie, Kathy 58,69,94,106
Ritchie, Peggy 37,47,84,85,87
Robbins, Dan 53,67,70,71,79,84,85,87, 90,91,98,102
Robbins, Ron 37
Roberts, Frank 62,79,118,125,132
Rogers, Kay 62,69,91
Rolston, Steve 53,71,72,91
Rose, Robin 58,69
Rose, Sandy 53,89,99
Rosenberg, Bonnie 50,53,68,87,91,94, 105,156
Rosenberg, Gordon 37,87,91,95
Rosenberg, Ron 62,118
Rouse, Judy 58,94,107,88
Rouse, Steve 3,37,46,75,91,155
Rowe, Dwight 58
Rowe, Lilian 53,92
Rowe, Marion 62,92
Russell, Pat 53,89,91
Rutledge, Mike 38,130
Ryan, Tom 53,54,95
Rydblom, Bill 38

-S-

Sackley, Gary 62,70,85,99,132
Sanders, Steve 58,90,91,99,100,101,102
Sause, Gary 58
Sayles, Dennis 38,93
Schild, Ed 53,111,121,122
Schimming, John 62
Schmidt, Jim 93
Schneiter, Sharon 58,66
Schock, Sandy 58,92,107
Schonbrod, Craig 62,125,132
Schriber, John 58,119,132
Schuddebeurs, Pieter 38,45,85,90,95,156
Schultz, Vicki 50,53,92,88,156
Scofield, Christy 53
Scofield, Colleen 62,70
Seymour, Jim 62,118,126,132
Shaffer, Jeff 62,118,125
ffer, Nick 38,67
Shaver, Jeff 53,118
Shaw, Steve 53,130
Sheldon, Don 38
Sheldon, Ellen 38
Sheldon, Kathy 62
Sheldon, James 53
Shinn, Karen 38,47,67,85,88,89,91
Silva, Lynda 62,69
Simmons, Diana 39,66,94,97
Simmons, Scott 53,118
Simpson, Diana 62,69,91
Simpson, Larry 53,130
Smith, Barbara 2,62,91,94,107
Smith, Becky 3,58,66,69,89,94,107,156
Smith, Carol 2,39,46,67,85,87,91,94,97, 104,139,156
Smith, Diane 39,68,92
Smith, Luana 39
Smith, Scott 59,62,125,132
Smith, Steve 58
Snider, Bonnie 62
Snider, Bryan 53
Sparks, Larry 39,67,101,111,112,115
Spats, Vernon 62
Spencer, Steve 3,39,46,111,113,116,117, 121,122,130
Sperling, Gene 58,126
Starks, Donna 62
Starks, Linda 58,91,92,107
Steinbach, Cathy 62
Steinbach, Chris 62,125
Steiner, Bill 53,93
Stelzig, Randy 62,93
Stevens, Judy 62
Stewart, Candice 53,92
Stewart, Donna 62
Stewart, Mike 39
Stone, Carlisle
Stone, Sharon 3,39,67,89
Strait, Louise 62,69,85,91
Sullivan, Beverly 58,94,107
Sutton, Janis 3,58,88,89,107
Sutton, Sherry 62
Swanson, Tom 40

-T-

Tangermann, David 40,93
Tannler, Ken 58,118,125
Taylor, Jeanie 62
Taylor, Linda 53,92,109
Taylor, Robert 87,95,111,130,139
Thiede, Irene 53
Thomas, Bruce 53,70,118
Thomas, Hiram 62
Thomas, Suzann 62,91,92,107
Thompson, Gary 62
Thompson, Linda 58,78,79,91,94,106,88
Tippin, Ron 53
Tippin, Steven 58,118
Tohl, Karla 40,87,91,94,97
Towslee, Tom 58,118,125
Tracy, Cheryl 53,67
Trask, Carol 53,92
Travis, Richard 62,118,132
Tucker, Joan 58,107,91
cker, Wayne 62
Turnbow, Patty 58,91,92
Turnbow, Yvonne 53,98,100,102,109
Tuthill, Steve 53

-U-

Underwood, Terrie 53,87,90,91,94,109, 156
Urrey, Pat 53
Urrey, Sandy 62
Urrey, Skip 40

-V-

VanDeHey, Don 93
VanDeHey, Marlys
Vandershule, Mary 2,40,71,72,89,91,98, 102,108
Vandershule, Tom 40,81
VanderStoep, Terry 22,40,46,67,70,71, 72,85,91,97,110,113,114,120,122, 123,132,156
Vanderzee, Alice 62,91
VanDusen, Larry 40
VanDusen, Vicki 53,90,99,102
VanLoo, Winnie 62,69,92
Vellinga, June 58,92,107
Vellinga, Leon 41,93,110,119,132
Verbovanec, Larry 62
Vermeer, David 62
Vermilyea, Jeryl 41,70,72,98,101,102, 108,139
Vogt, Dave 50,53,75,81,85,126,128
Vogt, Larry 62

-W-

Wade, Mike 53
Wagner, Betty 58,92
Wagner, Linda 41,69
Wagner, Randy 62,93
Wagner, Rickey 58
Wagner, Ron 62,93
Wagner, Ronald 62
Wagner, Steve 53,87,95,110,129
Waldrip, Brenda 62
Walker, Doug 41,81,111,113,114
Walker, Gary 62
Walker, Gary F. 58
Walker, Gary R. 58
Walker, Gene 62,93
Walker, Pete 53,93
Walker, Sharlene 53,69,70,72,90
Wall, Randy 63,118,125
Wall, Robin 58,95,111,113,116,125
Wall, Tim 41,47,85,98,100,112,116
Wallace, Susan 63,66,107
Walmark, Vickie 53,85,105
Walpole, Flint 58,98,99,101,102
Walty, Marva 63,88
Wanless, Bob 93
Warren, Jerry 22,41,67,75,91,97
Warren, Vicki 58,92,101,107
Wayrynen, Linda 3,41,97
Weber, Chris 53
Weber, Marian 54,91,92,109
Wehinger, Kim 63,118,126,128
Weitman, Bob 58,70,130
Weitman, Jim 41,70,71,72,91,93,95
Wells, Richard 63,70,72,126,132
Wentworth, Carole 54,89
Wentworth, Mike 79,126
West, Helen 42,67,87,91,94,105
Weston, Janet 58,66
Wetzel, Jana 63
Whipps, Julia 54,70,72
White, Dave 63,67,70,118
White, Drusilla 42,68,84,85,87,91,92, 109
Whitebear, Beverly
Whitney, John 63,70,72,98,99,101,102
Wiitala, Ron 63
Wilford, Beverly 54,70,71,87,94,108,155
Wilford, Jeri 3,63,107
Wilks, Gary 58
Williams, Dan 63,101
Williams, Dave 54
Williams, David 42
Williams, James 54
Williams, Margaret 63
Willis, Bob 63,93
Winder, Herb 58,85,118
Winkler, Arnie 63,70,71,72,118,125,130
Wirfs, Mahlon 58,125
Wirfs, Marvin 54,67,91,110,113,114,132
Wiseman, Mike 42,111,113,114,132
Wiseman, Roger 63
Wismer, Glenice 63
Witcher, Kris 54,85,91,92,109
Wohl, Nancy 63
Wood, Sherry 63
Woodruff, Lynda 42,71,72,87,90
Woodward, Ken 63,132
Worland, Karen 54,109
Wright, Richard 58,113
Wyss, Delores 54,67,109
Wyss, Lynnda 63,89,107

-Y-

Yeager, Glenda 63
Yeoman, Danny 63
Young, Raygena Davis 25
Young, Richard 54

-Z-

Zeimer, Christa 42,44,89,91,115,156
Zuercher, Sandra 42,89,91,92

---Autographs---

INTER-COLLEGIATE PRESS

Kansas City — Winnipeg

Yearbooks — Yearbook Covers

Diplomas — Graduation Announcements

USA

'65
THEESEMAKEES

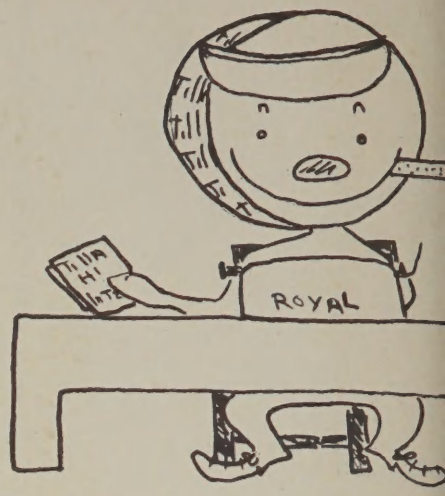
ROYAL

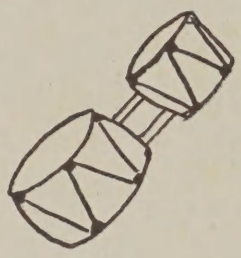

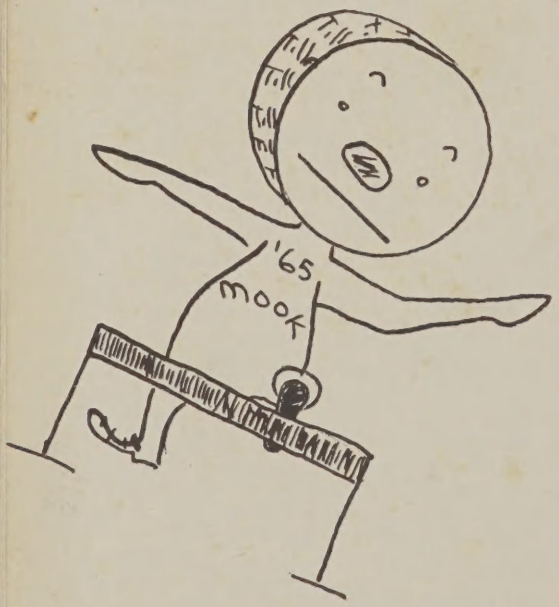
'65
MOOK

'65
MOOK

'65
MOOK

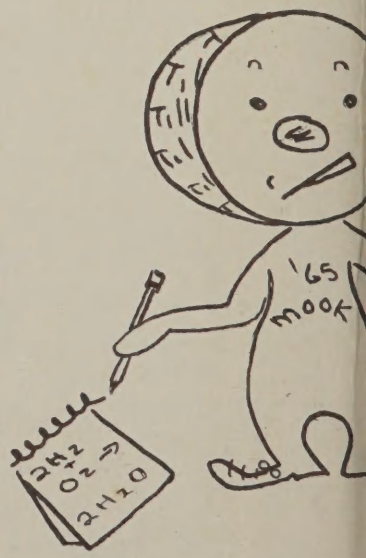
'65
MOOK

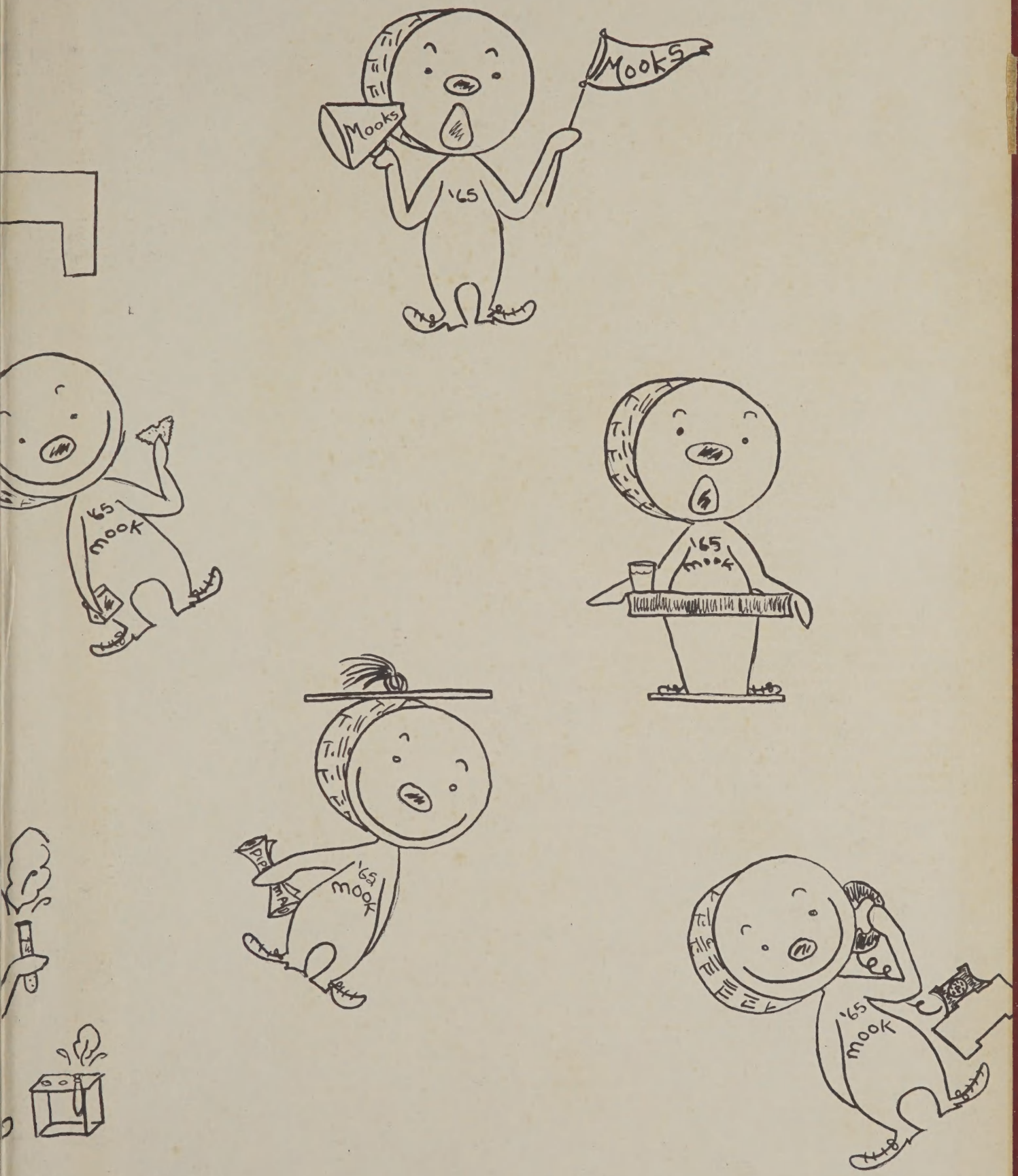
Mooks
Mooks
'65
'65
mook
'65
mook
'65
mook
'65
mook